आज़ादी का अमृत महोत्सव

INDIAN RAILWAYS

स्वच्छ भारत

एक कदम स्वच्छता की ओर

दक्षिण पूर्व मध्य रेल्वे

SOUTH EAST CENTRAL RAILWAY

क्षेत्रीय आपदा प्रबंधन योजना
बिलासपुर
ZONAL DISASTER MANAGEMENT PLAN
BILASPUR

2025(MAY-25)

PART-II

संदेश

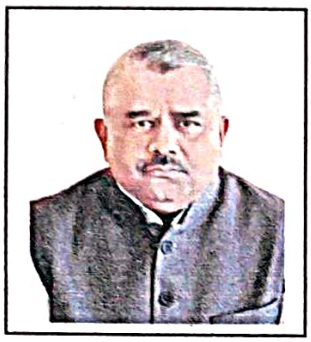

मुझे यह जानकर अत्यंत प्रसन्नता हो रही है कि दक्षिण पूर्व मध्य रेल्वे संरक्षा संगठन द्वारा क्षेत्रीय जोनल आपदा प्रबंधन योजना भाग-II का 2025 का संस्करण प्रकाशित किया जा रहा है।

इस नियम पुस्तक में दुर्घटना राहत बचाव संबंधी सभी प्रकार की सूचनाएँ , महत्वपूर्ण जानकारियों एवं आपात स्थिति में संपर्क किये जानेवाले व्यक्तियों/सरकारी एवं गैर सरकारी संस्थाओं के संपर्क नंबरों को आपदा प्रबंधन के लिए दर्शायी गई है। हमारा ध्येय रेल यात्रियों को सुरक्षित यात्रा करवाना तथा आवश्यक सामग्रियों को उचित स्थान तक पहुचाना है।

मुझे विश्वास है कि संरक्षा को प्राथमिकता देते हुए इस नियम पुस्तक में दी गयी जानकारियों का सभी रेलकर्मी ध्यान रखेंगे, ताकि आपदाओं से आसानी से निपटा जा सके ।

शुभकामनाओं सहित ।

(तरुण प्रकाश)
महाप्रबंधक
दक्षिण पूर्व मध्य रेलवे

प्रस्तावना

दक्षिण पूर्व मध्य रेलवे का क्षेत्रीय आपदा प्रबंधन योजना, 2025 (मई-25) भाग-II रेलवे बोर्ड के दिशा-निर्देशों के अनुसार तैयार की गई है, ताकि आपदा की स्थिति में रेलवे समीपवर्ती मंडलों और ज़ोन के साथ-साथ सरकारी और गैर-सरकारी संगठनों के संसाधनों को जुटा सके।

आपदा प्रबंधन मुख्य रूप से सूचना के प्रभावी प्रबंधन और संसाधनों के समन्वय से संबंधित होता है। संगठनात्मक स्तर पर आपदा प्रबंधन योजना, समन्वय, संचार और जोखिम प्रबंधन से संबंधित विषयों से जुड़ा होता है।

यह पुस्तक किसी भी आपदा/ट्रेन दुर्घटना के प्रबंधन के दौरान आवश्यक सभी महत्वपूर्ण संसाधनों के नाम और संपर्क नंबरों को समाहित करती है।

क्षेत्रिय आपदा प्रबंधन योजना, 2025 (मई-25) भाग-2 को सामान्य एवं सहायक नियमों, दुर्घटना नियमावली और समय-समय पर जारी अन्य निर्देशों के साथ मिलाकर पढ़ा जाना चाहिए।

(सुबोध चौधरी)
(प्रधान मुख्य संरक्षा अधिकारी)

INDEX

SN	CHAPTER	Page No.
1	Reporting of Accident, SMS Templates.	01-03
2	Disaster Response--Officers at Division & HQ's.	04-08
3	Phone numbers of SECR (HQ)Officers. (APPENDIX-I)	09-10
4	Phone numbers of Safety HQ & Divisional Officials.(APPENDIX-II)	11-12
5	Phone numbers of HQ & Divisional control.(APPENDIX-III)	13-14
6	Phone numbers of Divisional Officers. (BSP, R & NGP). (APPENDIX-IV)	15-16
7	Phone Numbers of Railway stations (APPENDIX-V) • Bilaspur Division • Raipur Division • Nagpur Division	17-22
8	Phone Numbers of ART/ARMV of SECR (APPENDIX-VI)	23
9	Phone numbers of Civil Authorities (APPENDIX-VII) • Bilaspur Division • Raipur Division • Nagpur Division	24-27
10	Phone Numbers of State Administration (CG, MP, MH, Orissa) (APPENDIX-VIII)	28
11	Phone Numbers of Airport/Helipad (APPENDIX-IX)	29
12	Government / Private Health units Contact details (APPENDIX-X) • Bilaspur • Raipur • Nagpur	30-43
13	Local Resources contact in details (APPENDIX-XI) • Bilaspur • Raipur • Nagpur	44-54
14	Phone Numbers of NGOs .(APPENDIX-XII)	55-56
15	Phone numbers of NDRF Battalions and NDMA. (APPENDIX-XIII)	57-58
16	Phone Numbers of Zonal Nodal Officers. (APPENDIX-XIV)	59
17	Phone Numbers of Commissioner of Railway Safety.(APPENDIX-XV)	60
18	Phone Numbers of Railway Board's Officers. (APPENDIX-XVI)	61
19	Phone Numbers of Railway Board's /Safety Officers. (APPENDIX-XVII)	62
20	Phone Numbers of Indian Railways CSO's & other safety officers. (APPENDIX –XVIII)	63-66
21	Phone Numbers of Civil Defense Volunteers of SECR. (APPENDIX-XIX)	67-69
22	Disaster Management Maps of BSP,R NAG Divisions Maps	70-72
23	System Map of SECR	73

CHAPTER – 1

REPORTING OF ACCIDENTS

1.1 Reportable Train Accidents: All accidents falling under the purview of section 113 of the Railway Act of 1989 are termed as reportable train accidents and include the following:

(a) Any accident attended with loss of any human life or with grievous hurt.
(b) Any collision between trains of which one is a train carrying passengers.
(c) The derailment of any train carrying passengers.
(d) Accidents which are attended with loss of human life in passenger carrying trains due to train wrecking or attempted train wrecking; cases of trains running over obstructions placed on the line; or passengers falling out of train; fire on train; grievous hurt as defined in the Indian Penal Code; serious damage to Railway property of the value exceeding Rs. 2 crores. Cases of landslides, breaches by rain/flood which cause interruption of through running on any important route for at least 24 hours, should also be reported.

1.2 Reporting of Accidents

1.2.1 To Zonal Railway:

A Telephonic advice should be relayed by Divisional Control to Central Control of Zonal Railway Headquarter immediately after the accident in case of following categories of accidents:

(a) All train accident.
(b) Any yard accident having serious repercussions on movement of traffic on through line resulting in dislocation of traffic, for more than the threshold value as per para 2.11 of Accident Manual.
(c) Landslides, breaches, OHE breakdown etc., which result in dislocation of traffic, for more than the threshold value as per para 2.11 of Accident manual.

Note: In addition to this, periodic (monthly) statement of accidents in all categories shall be submitted to zonal headquarters in prescribed pro-forma.

The CHC/Central Control shall in turn inform all concerned at Headquarters office including GM, PHODs etc in the following order:-

a. CSO
b. CMD (In case of passenger carrying train accident)
c. Secretary to GM (for information to GM)
d. AGM
e. COM
f. CPTM
g. CTPM
h. Other department controls in Central Control. The respective departmental controls will in turn inform their PHODs, HODs and other officers/supervisors over phone directly.

i. CPRO
j. Dy. COM/Chg.
k. Dy. CSO/Traffic, Dy. CSO/Electrical, Dy. CSO/Engg and Dy. CSO/S&T on getting information from the Central Control, should be present at the DM room for getting further information or instructions. As per the need, the Disaster Management Control Room shall be manned with officers for coordinating relief works under the overall supervision of COM.

In the same manner, in the Divisional Control Office, CHC/Coaching shall arrange to inform the Divisional Officers in the following order:-

1. Sr. DSO
2. CMS/Sr. MS/MS (in case of passenger carrying trains)
3. DRM
4. ADRM
5. Sr. DOM
6. Other departmental controls in control office. The respective departmental controls will in turn inform their branch officers and other officials/supervisors.

1.2.2 To Railway Board

In respect of the following accidents, a telephonic advice should be relayed to one of the nominated officers at the Railway Board.

(a) All consequential train accidents.
(b) Any yard accident having serious repercussions on movement of traffic on through/main line resulting in dislocation of traffic for more than the threshold value as per para 2.11 of Accident Manual (2014).
(c) Landslides, breaches, OHE break down etc., which result in dislocation of traffic for more than the threshold value as per para 2.11 of Accident Manual (2014)..
(d) All train accidents falling in category A to H shall be logged into the "Safety Information Management System (SIMS) website at http://sims.railnet.gov.in. All consequential train accidents reportable to Board, indicative accidents reportable to Board as well as other train accidents reportable to HQ including all yard accidents are to be input into the system for online accident reporting.
(e) Telephonic information about consequential train accidents and indicative accidents reportable to Board is also to be conveyed to PED/Safety and ED/Safety-II as at present.

The telephonic advice should be relayed in the following order of priority by:

1. Dy. CSO/Traffic or Dy. CSO/Elect) or Dy. CSO (Engg) or Dy. CSO (S&T).
2. PCSO
3. Dy. COM (Coaching)
4. CPTM/CTPM/CFTM / COM.

Order of priority for reporting of Accidents to one of the following officers of Railway Board:-

(1) Director/Safety-I
(2) Director/Safety-II
(3) Director/Safety-III
(4) Director/Safety-IV
(5) Safety Cell.

SMS TEMPLATES:

As per Advisor Safety Railway Board letter No. 2017/Safety (A&R)/19/18, Dated-01.09.2017 to GMs regarding
"Timely information of serious consequential train accidents to CRB" over phone followed by SMS**.**

SMS TEMPLATES

Initial Message	• **Type of Accident: Derailment (Consequential)**
	• **Date/Time:**
SPECIMEN	• **Railway:**
	• **Division:**
	• **Section:**
	• **Location:**
	• **Train No:**
	• **Load**
	• **Description:**
	• **Up, Dn. And M/Line blocked:**
	• **Suspected casualty:**
	• **ARMV/---ordered/---, ---hrs, left--, hrs, site arrl./--,--hrs.**
Relief arrangement Update	• **ART/---ordered/---, ---hrs, left--, hrs, site arrl./--,--hrs.**
	• **Officers visiting site:**
	• **Stranded passengers clearance and arrangements (In case of Passenger Train derailment)**
	• **Prima-Facie Cause:**

CHAPTER – 2
DISASTER RESPONSE-OFFICERS AT DIVISION & HQ

Immediate action by Divisional Control Office

2.1 Intimation of Accident to the Divisional Officers:

(i) In the Divisional Control Office, information regarding a disaster is generally received by the Section Controller.
(ii) In most cases, the First information Report also intimates the approximate number of coaches/wagons involved and a rough estimate of the likely number of casualties (such as heavy casualties expected').
(iii) Accident involving a passenger carrying train where the first information says that heavy casualties (around 75) are expected, should prima-facie be treated as a disaster.
(iv) The moment information regarding an accident involving a passenger carrying train is received in the divisional control office; the accident bell in the control room should be sounded for alerting all on-duty functionaries.
(v) After all on duty functionaries gather around the section control board they will be briefly informed about the accident.
(vi) Each functionary will thereafter resume his position and take steps to set in motion activities required of him.
(vii) Each departmental functionary will inform divisional officers and supervisors of his department about the accident as detailed below.

Functionary	Officers and Supervisors
Dy. Chief Controller (Coaching)	Sr.DSO, CMS/Sr.MS/MS (In case of Passenger Carrying Trains), DRM, ADRM, Sr.DOM.
Electrical Control	Electrical
Power Controller	Mechanical
Engineering Control	Engineering, Personnel, Account
Test Room/S&T Control	S&T Stores
Commercial Control	Commercial, Public Relations
Security Control	RPF

(viii) For this purpose, all functionaries working in the divisional control office will have a ready list of telephone numbers (Railway, BSNL and Mobile) of all officers and supervisors of their departments.
(ix) Dy. Chief Controller (Coaching), after informing Hospital (Casualty), DRM, ADRM and Medical Doctors, will inform Dy. Chief Controller (Coaching) in Central Control regarding the accident.

2.3 Intimation of Accident to Railway Doctor:

Dy. Chief Controller (Coaching) will inform the Hospital (Emergency) of Railway Hospital regarding details of the accident. Railway doctor on emergency duty shall undertake the following:
(i) Note down Time of receiving message.
(ii) Inform CMS, MD, MS other Doctors and para medical staffs & instruct them to reach the ARMV immediately.
(iii) Collect necessary Medical team in the hospital.
(iv) Inform CMD about movement of ARMV.
(v) Alert blood Donors, St. John's Ambulance Brigade.

(vi) Bare minimum medical team should remain in the hospital & rest of the doctors should rush to the accident site by ARME first and then by other fastest mode of transport.
(vii) Arrange to move Emergency boxes from ARME Scale-II locations to the accident.

2.4 Informing Non-Railway Officials:

(i) DM, SP and CMO of the district within which the accident site falls should be informed regarding the accident by the Chief Controller for immediate assistance.
(ii) ADRM will inform the following regarding the accident:
- IG/GRP
- ADG/GRP
- Divisional Commissioner,
- Home Secretary.

(iii) In case POL rake is involved, then IOC/BPC/HPC officials should also be informed.
(iv) In case Mail bags of RMS are involved, then Postal officials should also be informed.
(v) Telephone numbers of all DMs, SPs, CMOs and Divisional Commissioners are available in Divisional DM Plans.

2.5 Divisional officers required to go to site:

(i) Divisional officers required to go to the accident site by first available means.
(ii) Road vehicles should be sent to accident site separately. Maximum number of road vehicles should be sent to accident site from Divisional Headquarters.
(iii) Target time for turning out of the medical van –
In case of double exit siding – 15 minutes
In case of single exit siding – 25 minutes
This time is reckoned at base station after sounding the hooter.
(iv) DRM will proceed to the accident site. ADRM shall stay back at divisional head quarter for co-ordination work.
(v) All branch officers except Sr.DOM should proceed to the accident site. For this purpose, officers heading different branches within the same department are referred to as branch officers.
(vi) The second senior most officer of each branch should stay back at divisional head quarters.
(vii) Remaining officers from each branch, a majority of both Senior and junior scale officers should also proceed to the accident site.
(viii) The complement of officers available in each department varies from division to division. Hence, division DM plans should specially spell out, department wise, designations of officers who will be required to go to site and who will be required to stay back in headquarters.
(ix) Divisional DM plans should also spell out the same thing for Supervisors of each department.
(x) Arrangement of road vehicles to proceed to accident site, including spare drivers shall also be notified.

2.6 Supervisors required at the Accident site

(i) At the divisional level supervisors as nominated by the division shall proceed to the accident site.
(ii) All other supervisors available at other stations should also proceed to the accident site.

(iii) Divisional Control Office should issue a recorded control message from DRM to all Supervisors for proceeding to the accident site immediately by fastest possible means.

2.7 Setting up emergency Cells in Divisions

(i) Divisional Emergency Cell shall be opened immediately after receipt of information of the accident at Divisional Control Office.
(ii) This unit will exercise control, co-ordinate and arrange supplementary assistance to the accident site.
(iii) It shall function in a separate cubicle at Divisional Control Office provided with centralized communication networks, hot line to the site and headquarters.
(iv) Sr. DOM will be over all in charge of the Divisional Emergency Cell and will function as the Divisional Emergency Officer for the purpose of managing relief restoration operations from divisional level.
(v) In case Sr.DOM is not available, DOM/AOM (movement) will be the Divisional Emergency Officer.
(vi) In case both officers are not available, any other officer nominated by DRM will take over charge.
(vii) Requirements of all departments for movement of men and materials to the accident site shall be conveyed to the Divisional Emergency Officer, who shall arrange their movement.
(viii) Timings of 2nd and 3rd special trains to be moved from each end to the accident site, carrying backup logistic support will be conveyed to all concerned.
(ix) Divisional Emergency cell will maintain :
- Telephone and FAX numbers of the accident site. These should be maintained functionary wise for each functionary available in the UCC.(Unified command centre)
- Similarly telephone and FAX nos. of functionaries available in CAC (Combined assistance Centre) should also be available with the divisional emergency cell.
- Telephone and FAX numbers of Helpline enquiry Booths that would have been set up at various stations on the division.
- E-Mail addresses of UCC, CAC, Helpline Enquiry Booths and Headquarters. Emergency Cell.
- Names and phones number of hospitals where injured have been admitted/shifted, along with number of patients.

(x) Divisional Emergency Cell will collect updated information regarding all aspect of the accident and pass on the same either telephonically or by E-Mail to :
- All Helpline Enquiry Booths within the division.
- Headquarters Emergency Cell.

(xi) Divisional Emergency Officer on duty shall chronologically record all information and instructions received or given in a logbook.
(xii) In addition to the division where accident has taken place similar emergency cells will be opened in other divisional control offices of SECR that are involved in restoration and relief operations. Chief Emergency Officer will decide divisions where Emergency cells are to be opened.
(xiii) Helpline enquiry booths outside the accident affected division, but within SECR jurisdiction should keep in touch with Divisional Emergency Cell of their respective division.
(xiv) If necessary, similar Emergency cells will be opened at other major terminals as decide by Chief Emergency Officer.

(xv) After relief, rescue and restoration work is completed, winding up of Divisional Emergency Cells shall be decided by DRM.

2.8 Headquarter Officers required to go to site

(i) All headquarter officers required to go to the accident site should proceed by the 1st special train which will be carrying GM and other officers from headquarters.

(ii) This special train shall be arranged by Divisional Control Office, in consultation with Headquarter Central Control. Scheduled departure time will be informed to Headquarters officers by their departmental functionaries in Headquarters Central Control.

(iii) GM will proceed to the accident site. COM shall stay back at Zonal Headquarters for co-ordination work.

(iv) Movement of HQ Officers to the Site in case of accident of a Passenger Carrying Train:

(a) In case of Passenger Train is involved in an accident, following officials shall expeditiously move to the site:

Officers	Remarks
PCSO	Depending upon involvement.
CMPE/Diesel	
CRSE/Coaching	
Nominated HOD of Engineering (For Track)	
CBE (For Bridge)	
CSE	
CELE	
DIG	
PCMD	In case injures/deaths are involved.
CCM/PS	In case Injuries/deaths are involved or large scale of passengers are stranded.

(b) In case of non- availability of above officers, respective PHODs may appropriately depute alternate officials.

(c) When GM/AGM are moving to site- PCME, PCE, PCSTE, PCEE, PCSO, DIG & CPRO to accompany. In case of Fire, Bomb Blast, Explosion, Sabotage, Robbery etc. PCSC shall accompany.

(v) Department wise, designations of officers who are required to go to site and those who will be required to stay back in headquarters is given below:

Department	Site	Head Quarter
Medical	PCMD	Dy. CMD/MS*
Commercial	PCCM	Dy.CCM (PS)*
Mechanical	PCME, CMPE (DSL), CRSE	CBE*, 1 JA Grade Officer
Civil	PCE, CTE, CBE, 2 JA Grade Officer	CE/P&D*, 2 JA Grade Officer
Electrical	PCEE, CEE/Hq	CEDE*, 1 JA Grade Officer
S&T	PCSTE, PCCE, Dy.CSTE (Tele)	CSE*, 1 JA Grade Officer

Operating	Officers to be nominated by COM	COM, CFTM, Dy.COM (Chg.)*
Safety	CSO, Dy CSO/Mech, Dy.CSO/Engg.	Dy.CSO/T or Dy. CSO/S&T as nominated officers for co-ordination with Safety Directorate of Rly. Board.
Security	CSC,Dy.CSC	Staff Officer to CSC*
Personnel	PCPO	CPO (Admn.)
Accounts	PFA, Dy.FA & CAO (Trf.)	FA&CAO (F&B)*
Stores	PCMM, Dy.CMM (G)	CMM/G*

* **These Officers will immediately report to Chief Emergency Officer in the Headquarters for departmental coordination**.

(vi) PHODs should issue local instructions based on the above regarding supervisors who will be required to go to the accident site.

(vii) Only 3 supervisors of each department should stay back in headquarters. All others should go to the accident site.

2.9 Protocol for Video conferencing at accident site

In case of an accident the Telecom In-Charge of concerned Division shall make Video Conferencing arrangement at accident site by utilising Smart Phones & accessories as per the latest Instructions, as the first line of response for video communication. The VC link shall be got generated by the concerned Telecom In-Charge of the Division and shared with Railway Board and Zonal Head Quarters (if required) for showing the live feed of the accident site.

For utilizing Drone services at accident site, based on, local site condition, Divisional authority is competent for taking decision. Hiring of drone services should be as per latest guidelines.

Further, for communication with Railway Beard officials at war room, following numbers have been provided in disaster management room/war room:

Contact Details	Mobile Numbers
FCT No.	9717632374
Airtel CUG Number	9289921150 (available during Exigencies)
Jio CUG Number	8882207185 (available during Exigencies)

(**As per Railway Board letter no. 2021 / Safety (DM) /6 /14 / DMP dated: 15.04.2024)**

Appendix-I

PHONE NUMBERS OF SECR (HQ) OFFICERS, BILASPUR (Rly-075, BSNL-07752)

Designation	RAILWAY		BSNL/Airtel		CUG/MOB
	Office	Resid.	Office	Resid.	
GM	64000	64001	247000	269005	9752475000
AGM	64004	64005	247175	247176	9752475002
Secretary	64002	64003	247002	247003	9752475001
PS-Gr.-I to AGM	64078	64079	-	247197	9752475009
SDGM	64006	64007	414229	247023	9752475003
DGM-G	64008	64009	413008	247219	9752475004
Dy. Secretary (G)	64012	64013	414732	268183	9752475005
Asstt. Secretary (Conf)	64014	64015	417914	247040	9752475010
CPRO	65920	-	413971	-	9752475006
Sr. PRO	65922	65923	-	415516	9752475013
PS to GM	64016	-	-	-	9752475011
Sr. RBA	65950	65951	407457	457550	9752475018
PCCM	64300	64301	416285	426825	9752475950
PCCM/PS	64304	-	415403	402392	9752475951
CCM (FS & CL)	64302	64303	414377	413281	9752475952
Dy. CCM (FS)	64308	-	415256	240196	9752475957
Dy. CCM (PS)	64312	64313	411837	419214	9752475954
Dy. CCM (PM)	64310	-	416288	-	9752475956
PCE	64200	64201	410885	-	9752475200
CTE	64202	64203	409009	247205	9752475201
CBE	64204	64205	415572	-	9752475202
CE (TS & HQ)	64206	64207	269175	247073	9752475204
CE (P&D)	64208	64209	269176	247380	9752475205
Dy. CE (Br.)	64210	64211	410440	247255	9752475211
Dy. CE (Track)	64216	64217	410999	268058	9752475210
Dy. CE (G)	64218	64219	247090	415548	9752475209
PCEE	64400	64401	410305	247363	9752475300
CEGE	64402	64403	415533	247170	9752475302
CELE	64404	64405	415547	-	9752475301
CEDE	64406	64407	415558	247145	9752475303
Dy.CEE/TRD	64410	64411	414698	247067	9752475304
Dy. CEE/Loco	64408	64409	415277	247143	9752475305
Dy. CEE/G	64412	64413	401713	247141	9752475309
PCME	64700	64701	247158	428998	9752475400
CRSE	64702	64703	414710	414818	9752475401
CMPE	64706	64707	415571	419442	9752475402
CME/Plg	64704	64705	415540	415537	9752475403
Dy. CME-Diesel	64710	64711	410308	412339	9752475407
Dy CME/Plg/WS	64714	64715	408146	424356	9752491532
Secy to PCME	64718	64719	428004	428838	9752475409
PCMD	65500	65501	247047	247134	9752475500
CHD	65502	65503	247241	247045	9752475501
Add. CMD	65506	65507	247042	268230	9752475503
PCOM	64600	64601	410991	415396	9752475900

CFTM	64602	64603	410992	415397	9752475901
CPTM	64604	64605	415584	423281	9752475902
CTPM	64608	64609	415576	415570	9752475903
Dy COM-planning	64612	64613	417803	427344	9752475910
Dy COM/Goods	64614	64615	423745	423742	9752475906
Dy COM Coaching	64616	64617	417698	247230	9752475907
STM / G	64622	62361	-	-	9752475912
STM/Plg	64620	64621	-	-	9752475911
PS to PCOM	64630	64631	-	-	9752475915
CSC	64970	64971	414819	420869	9752475700
SC/HQ	64972	64973	410890	-	9752475703
PCSTE	64800	64801	268059	268801	9752475800
PCSC	64970	64971	414819	420869	
CSE	64804	64805	415501	247020	9752475801
CCE	64802	64803	268003	247173	9752475802
Dy CSTE-Tele	64812	64813	414433	247248	9752475808
SSTE –Plg	64816	64817	247262	247054	9752475814
Dy. CSTE –Sig.	64810	64811	416510	268207	9752475806
Dy. CSTE –G	64814	64815	268219	247108	9752475807
SSTE/HQ	64808	64809	247258	-	9752475809
PCPO	64500	64501	415172	415201	

Appendix-II

PHONE NUMBERS OF SAFETY HQ/DIVISIONS OF SECR (BSNL-07752, RLY-075)

DMP Room 07752-247235, Railway-075-65010, Fax-07752-247235						
Designation	**Name**	**RAILWAY**		**BSNL**		**CUG Mobile No.**
		Office	**Resid.**	**Office**	**Resid.**	
PCSO	Sri Subodh Chaudhary	65350	65351	415404	-	9752475550
Dy. CSO/Engg	Sri K.A.Khan	65354	64273	415521	247272	9752475551
Dy. CSO / Traffic	Sri V.K.Kashyap	65356	65357	-		9752475554
Dy. CSO/S&T	Smt. S.R.P Verma	65352	-	413911	-	9752475552
Dy CSO/Elect	Sri P.K.Saraf	65358	-	-	-	9752475553
Dy CSO/Mech.	Sri P.Majumder	65360	-	-	-	9752498019
SC/Optg	Sri Alok Kr. Jha	65382	-	-	-	9752876946
SC/Optg	Sri A.K.Thakur	65370	-	-	-	9752444988
SI/Tfc.	Sri C.Patel	-	-	-	-	7999594465
SC/Engg	Sri S. Ekka	65366	-	-	-	9752475510
SC/Engg.	Sri Akash Singh	65376	-	-	-	9752475588
SC/Mech.	Sri S. Bhowmick	65370	-	-	-	9752475583
SC/Mech.	Sri A.Kashyap		-	-	-	9752444478
SC/S&T	Sri S.K.Mishra	65364	-	-	-	9752475584
S.Insp./Mech	Sri Ranjeet Kr.	65366	-	-	-	9752475513
SC/Elect.	Sri A .K Singh	65380	-	-	-	9752441253
SC/Elect.	Sri S.K.Sahu	-	-	-	-	9752441751
SC/S &T	Sri B.K. Verma					7701077195
OS/Safety	Sri Surajit Das	65376	-	-	-	9752475585
Bilaspur Division						
Sr. DSO	Sri Saket Ranjan	62266	-	247166	-	9752876550
ADSO	Sri Jyoti Prakash	62836	-	249144	-	9752876551
SC/Signal	Sri Abhijit Kumar	62760	-	-	-	9752876554
SC/S&T	Sri Ramesh Kumar Sao	-	-	-	-	6260035004
SC/Optg	Sri S. K. Sharma	-	-	-	-	9752876555
SC/Optg	Sri A.Anand	-	-	-	-	8676865157
SC/Mech	Sri Nirbhay Jain	63916	-	-	-	9752876557
SC/Optg	Sri R. K. Sinha		-	-	-	9752485122
SC/Engg	Sri Chitaranjan Kumar		-	-	-	9752876251
CDI/Optg	Sri G. Vishwakarma	-	-	-	-	9630015640
SC/Optg/SDL	Sri Rakesh Kumar	-	-	-	-	9752535589
SC/Lo./KRBA	Sri D.Ram	-	-	-	-	9752876558

Raipur Division						
Sr. DSO	Sri Sueresh Chandra	72266	72267	2252264	4912483	9752877550
ADSO	Sri Praveen Kumar	-	-	-	-	9752081244
SC/Optg	Sri Umakant	-	-	-	-	8085956628
SC/Elect-1	Sri T. Mahanty	-	-	-	-	9752877556
SC/Engg	Sri Sanjeev kumar	-	-	-	-	97524-45023
SC/Mech	Sri Bhupesh Sahu	-	-	-	-	9752542661
SC/S&T	S.K.Sahu	-	-		-	9752877445
SC/Elect-2	Sri H.C.Kar.	-	-		-	9752444566
CLI/Safety	Sri E.Gopikrishana					80859-55417
Nagpur Division						
Sr.DSO	Sri R.K . Dewangan	52266	52267	0712-2545608	0712-2543167	9730078550
DSO	Sri I.K.Lohiya	52264	-	-	-	9096078300
SC (Optg)	Sri R.N.Kar	52569	-	-	-	9730078064
SC (Engg)	Sri Rajkumar Singh	52569	-	-	-	7028065456
SC (Loco)/Gondia	Sri Prashant Kushwaha	52569	-	-	-	8600822271
SC (Loco)/NGP	Sri N.K.Shukla	52569	-	-	-	9561005327
SC (S&T)	Sri A.K.Komre	52569	-	-	-	9730078811
SC/Loco/NAG	Md. Farhan	52569	-	-	-	8770989141
SC (C&W)	Sri P. Prasad Rao	52569	-	-	-	9752878412

Appendix-III

PHONE NUMBERS OF HQ & DIVISIONAL CONTROL

SN	Departments	Designation	Railway	Mobile
Zonal HQ/BSP				
1.	Operating	CHC/Coaching	65030,64652	9752490600
2.		CHC/Goods	65028	07752-401583
3.	Commercial	CHC	64391, 64389	9752475962
4.	Electrical	TLC	64473,64474	9752475399
5.		TPC	64475	9752475343
6.	Engineering	Engg/Control	64268, 64269	8827395674
7.	Mechanical	Mech./control	64765, 64766	-
8.		DPC	64767, 64768	9752475444
9.	Signal	S&T Control	64860, 64861	9752475888
10.	Security	RPF Control	64994, 65036	9752475714
11.	DM Cell	075-65010 (Rly), 07752-247235		

Contact nos. of Control- Division wise (Operating)

SN	Designation	Availability	Telephone No.		
			Rly.	BSNL	Mob.
BSP Div.	Control (Chg.)	24X7	62155	-	9630015773
	Ch.CNL(Day time only)		62051 CIC 62050 ML		9630015747 CIC 9630015746 ML
	Dy.CNL(Goods) (Section-wise)		62054 62055 CIC 62053 ML		9630015663 CIC 9630015664 ML
R Div.	Ch. CNL (day time only)		72550	-	9752877916
	Dy. CNL (Goods)		72551	-	9752444000
	Dy. CNL (Chg)		72164, 72167	-	8827395699
NGP Div.	Control (Chg.)		52660	-	8600027469
	Ch. CNL (day time only)		52435	-	8600027469
	Dy. CNL (Goods) (Section-wise)		52666	0712-2560420	8600027469
	Area control		52365	-	8600027469
	CWC		52293		8600027469

Contact nos. of Control- Division wise (Engineering)

BSP Div.	BT CNL	24x7	290 62419	-	9752491124
R Div.	BT CNL		72470 72847	2252226	9752877255 9752877888,
NGP Div.	ENGG. CNL		52428	0712-2551278	8600027477

Contact nos. of Control- Division wise (Electrical)					
BSP Div	Power/TLC Ch. CNL(Day time only)	24X7	63311 63325 63326 63312	-	9981501154
R Div.	Power/TLC CNL		72350 72845	2252248	9752877890
NGP Div.	Power/TLC CNL		52644	-	9561085780
	Ch. CNL(Day time only)		52643	-	8600027480
Contact nos. of Control- Division wise (Commercial)					
BSP Div.	Comml. CNL	24X7	62557		9752876970
R Div	Comml. CNL		72165 72842	0771- 2252236 2252500	9752877998
NGP Div.	Comml. CNL		52626	0712- 2540243	8600109149
Contact nos. of Control- Division wise (Security)					
BSP Div.	SEC. CNL	24X7	62516	-	9752876748
R Div	SEC. CNL		72150 72848	-	9752444099
NGP Div.	SEC. CNL		52613	0712- 2565088	9096078708

Appendix-IV

PHONE NUMBERS DIVISIONAL RAILWAY OFFICERS NUMBERS (BSP, R & NGP)

Bilaspur Division (STD-07752) (RLY- 075)					
Designation	**Railway No.**		**Landline No.**		**Mobile no.**
	Office	**Resid.**	**Office**	**Resid.**	
DRM	62200	62201	247100	247057	9752876000
ADRM-1	62202	62203	247102	247103	9752876001
ADRM-2	62204	-	-	-	9752876005
CMS	62470	62471	247084	247071	9752876500
Sr. DSO	62266	62267	247166	268167	9752876550
Sr. DOM	62260	62261	247160	247114	9752876900
Sr. DEN/Co-ord.	62220	62221	247120	247121	9752876200
Sr. DME/Co-ord.	62270	62271	403555	-	9752876400
Sr. DME/Frt.	62474				9752878401
Sr. DEE/OP	62242	62243	247142	247189	9752876375
Sr. DEE/TRD	62240	62241	247140	404227	9752876300
Sr.DEE/G	-	-	-	-	9752876340
Sr. DSTE/Co-ord.	62280	62281	247180	247181	9752876800
Sr. DCM	62230	62231	247130	268486	9752876950
Sr. DSC	62250	62251	247150	241151	9752876700
Raipur Division (0771) (RLY-075)					
DRM	72200	72110, 72111	2252200	2252870	9752877000
ADRM/OP	72202	72203	2252202	2254243	9752877001
CPM/GSU	72204	72605	2252533	---	9752877002
CMS	72500	72501	2252470	2252301	9752877500
Sr. DOM	72260	72261	2252260	2252177	9752877900
Sr. DSO	72266	72505	2252264	4912483	9752877550
Sr. DEN/Co-ord	72220	72221	2252220	2252481	9752877200
Sr. DEN/I	72224	72208	---	---	9752877201
Sr. DME /Co	72270	72271	2252270	---	9752877400
Sr. DME/DLS	72630	72631	2886351	---	97524409006
Sr. DEE/TRD	72277	72609	2252240	---	9752877300
Sr. DEE/OP	72242	72248	2252242	2252968	9752877375
Sr. DEE/RS &G	72440	72241	2252244	-	9752877340
Sr.DEE (TRS)	76399	---	--	--	9752440950
Sr. DSTE	72280	72281	2252280	2252681	9752877800
Sr. DCM	72230	72231	2252230	---	9752877950
DSC	72250	72251	2252250	2259940	9752877700
Nagpur Division (STD-0712) (RLY-075)					
DRM	52200	52201	2561939	2565767	9730078000
ADRM (T)	52202	52203	2565224	2565596	9730078001
ADRM (O)	52206	52207	2544502	2544504	9322925001
CMS	52470	52471	2561016	2542130	9730078500
Sr.DOM	52260	52261	2564917	2565984	9730078900
Sr.DSO	52266	52267	2545608	2543167	9730078550
Sr.DME/NGP	52270	52271	2560427	2565604	9730078400
Sr.DME/MIB	52274	52275	2562220	2548343	9730078401
Sr.DEN(Co)	52220	52221	2561435	2561602	9730078200
Sr.DEN(C)	52224	52225	2560430	2551373	9730078203

Sr.DEN(E)	52226	52227	2565851	2561493	9730078201
DEN(S)	52420	52421	2561377	2557746	9730078204
DEN(N)	52228	52229	2561723	2043237	9730078202
Sr.DEE(TRD)	52240	-	2544226	2565172	9730078300
Sr.DEE(OP)	52242	52243	2561667	2565918	9730078375
Sr.DEE(RS &G)	52440	52441	2565850	2565216	9730078340
Sr.DSTE	52280	52281	2560638	2561191	9730078800
Sr.DCM	52230	52231	2562868	2565337	9730078950
Sr.DSC	52250	52251	2560707	-	9730078700
Sr.DFM	52210	-	2560587	2562297	9730078100
Sr.DPO	52450	52451	2560428	2540899	9730078600
Sr.DMM	52204	52205	2548043	2548054	9730078770

Appendix-V

STATIONS PHONE NUMBERS

BILASPUR DIVISION

SN.	Station Name	Railway	Mobile No.
IB-BILASPUR (IB-BSP)			
1.	IB	66179	9777575178
2.	Brajrajnagar (BRJN)	66106,66102	9777575993
3.	Lajkura (LJKR)	66184	9777575994
4.	BOCM SIDING		7752006895 7752006895
5.	Belpahar (BPH)	66185	9777575995
6	Himgir (HGR)	66183	9777575996
7.	BSMA (ACBPL Aryan sdg)	66475	9777575997
8.	Daghora (DAO)	66471	9777575998
9.	Jamga (JMG)	66474	9752090642
10.	Kotarlia (KRL)	66472	9752090643
11.	Raigarh (RIG)	66259	9752090644
12.	JSPL	66394	7225021004
13.	Kirodimal Nagar (KDTR)	66393	9752090646
14.	Bhupdeopur (BEF)	66261	9752090647
15.	SPGCL	66291	9109194976
16.	Robertson (ROB)	66248	9752090648
17.	Kharsia (KHS)	66290	9752090650
18.	Jharradih (JDI)	66301	7225021019
19.	Sakti (SKT)	66734	9752090652
20.	Baraduar (BUA)	66705	9752090653
21.	Saragaon Deori (SRGD)	66707	9752090654
22.	Champa (CPH)	66737	9752090655
23.	Naila (NIA)	66704	9752090670
24.	Akaltara (AKT)	63814	9752090712
25.	AKT Ex-yd		9752092443
26.	Latia	-	9752093739
27.	Jairamnagar (JRMG)	63969	9752093740
28.	Gatora (GTW)	63972	9752093741
29.	Bilaspur (BSP)	62560	9752093742, 7225021013
30.	Bilaspur – Chord	63418	9752093743, 7225021014
CHAMPA-GEVRA-JUNADIH (CPH-GAD-DIPKA)			
31	Sivni	66764	9752090656
32.	Balpur (BPRH)	66766	9752090657
33.	Kothari Road (KTHD)	66768	9752090658
34.	Madwarani (MWRN)	66897	9752090659
35.	Lanco Amarkantak Power Block Cabin. (PLAU)	66998	9752090661
36.	Saragbundia (SRBA)	66896	9752090660
37.	Urga	66895	9752090663
	Korba (KBRA)/E	66808,66888	9752094988
38.	Korba (KRBA)/W	66889	9752095108
39.	Kusmunda Block Station(KBS)	66890	9752090665

40.	Gevra Road (GAD)	66891	9752090667
41.	Junadih (JND)	66892	9752090668
42.	DIPKA		9752090669
USALAPUR-JHALWARA (USL-JLW)			
43.	Uslapur (USL)	63402	9752093744
44.	Ghutku (GTK)	63404	7225021008
45.	Kalmitar (KLTR)	63414	7225021009
46.	Kargi Road (KGB)	63413	7225021010
47.	Salka Road (SLKR)	63410	7225021011
48.	Belgahana (BIG)	63412	9752091327
49.	Tenganmunda (TGQ)	63411	9752091328
50.	Khongsara (KGS)	63403	9752091637
51.	Bhanwaratonk (BHTK)	67700	8085920425
52.	Khodri (KOI)	67709	9752091639
53.	Sarbahara (SBRA)	67702	9752091869
54.	Pendra Road (PND)	67738	9752091870
55.	Harri (HRB)	67741	9752091871
56.	Venkat Nagar (VKR)	67735	9752092076
57.	Nigaura (NIQ)	67674	9752092077
58.	Jaithari (JTI)	67663	9752092078
59.	Chhulha (CLF)	67666	9752092079
60.	Anuppur (APR)	67642	9752094322
61.	Amlai (AAL)	67420	9752092081
62.	Burhar (BUH)	67403	9752092083
63.	Singhpur (SNGP)	67401	9752092085
64.	Shahdol (SDL)	67266	9752092086
65.	Badhwabara (BDWA)	67405	9752092087
66.	Ghunghuti (GGT)	67404	7225021018
67.	Mudaria (MDXR)	67406	9752092328
68.	Birsingpur (BRS)	67407	9752092330
69.	Nowrozabad (NRZB)	67433	9752092331
70.	Karkeli (KKI)	68186	9752092436
71.	Umaria (UMR)	68174	9752092437
72.	Lorha (LOA)	68187	9752092438
73.	Chandia Road (CHD)	68188	9752092439
74.	Vilayatkalan (VYK)	68190	9752092440
75.	Rupaund (RPD)	68191	9752092441
76.	Jhalwara (JLW)	68192	9752092442
MAUHARI-BORIDAND-CHIRMIRI-AMBIKAPUR (MZH-BRND-CHRM-ABKP)			
77.	Mauhari (MZH)	67648	9752092445
78.	Harad (HRV)	67675	9752092447
79.	Kotma (KTMA)	67663	9752092448
81.	Baihatola BATL)	67166	9752092449
82.	Bijuri (BJRI)	67162	9752093745
83.	Boridand (BRND)	67951	9752093753
84.	Manendragarh MDGR)	67888	9752093754
85.	Paradol (PRDL)	67934	9752093756
86.	Chirimiri (CHRM)	67950	9752093757
87.	Udalkachhar (UKR)	67952	9752093758
88.	Darritola (DTL)	67953	9752093759
89.	Nagar (NGE)	67954	9752093763
90.	Baikunthpur Road (BRH)	67955	9752092483

91.	Katora (KTO)	67956	9752092484
92.	Shivprasad Nagar (SPDR)	-	9752094346
93.	Surajpur (SJQ)	67957	9752092485
94.	Karonji (KJZ)	67958	9752092486
95.	Bishrampur (BSPR)	67959	9752092487
96	Kamalpur Gram (KLPG)	67960	9752092489
97	Ambikapur (ABKP)	67961	9752092490
KHARSIA-KORICHAPAR (KHS-KCHP)			
98	Gurda (GURA)	-	9630015693
99.	Chhaal	-	9630015733
100.	Gharghora (GGDA)	-	9630015736
101.	Korichhaper (KCHP)	-	9630015922

RAIPUR DIVISION

SN.	Station Name	Railway	Mobile No.
BILASPUR-RAIPUR (BSP-R)			
1.	Dadhapara (DPH)	77278	9752093449
2.	Belha (BYL)	77291	9752093448
3.	Dagori (DGS)	77271	9752093447
4.	Nipania (NPI)	77277	9752093446
5.	BYT/East	77235	--
6.	Bhatapara (BYT)/Centre	77234	9752092928
7.	BYT/West	77242	--
8.	Hathbandh(HN)	72275	9752092925
9.	Hathbandh/E Outer		9752092926
10.	SM-4	--	9752092927
11.	Tilda (TLD)	77274	9752092924
12.	BKTH/W	-	97520-92899
13.	BKTH/E	-	97520-92900
14.	Silyari (SLH)	71403	9752092898
15.	Mandhar (MDH)	73006	9752092492
16.	Urkura (URK)	72894, 72876	9752092796
17.	Raipur ®	72572	9752092491
18.	Raipur/RRI	72823	97520-96302
	R/West	--	9752096302
LAKHOLI-RAIPUR-DURG (LAE-R-DURG)			
19.	RSD	72567,72563	9752092797
20.	Raipur Block Hut (RVH)	72989	9752092498
21.	Mandhir Hasaud (MNDH)	72594	9752092798
22.	Naya Raipur(NRMH)		97524-43596
23.	Lakholi (LAE)	72595	9752092799
24.	Kendri (KDRI)		80859-53414
25.	Sarona (SZB)	72831	9752092795
26.	Kumhari (KMI)	76217	9752092794
27.	A-Cabin	76359	97520-92622
28.	C-Cabin	76491	97520-92496
29.	D-Cabin	76228	97520-92499
30.	G-Cabin	76450	97520-92497
31.	H-Cabin	76357	97520-92709
32.	E-Cabin	76340	97520-92494
33.	BMY Central Cabin	76411	97520-92698

34.	P-Cabin	76609	97520-92623
35.	C/L/W	76765	97520-92493
36.	C/E/E	76764	97520-93543
37.	Ore/Yd/W	76767	97520-92699
38.	JCWS	76666	97520-93450
39.	Exch. Yard	76787	97520-92625
40.	Bhilai (BIA)	76789	97520-92708
41.	Bhilai Power House (BPHB)	75405	97520-92700
42.	Bhilai Nagar (BQR)	75410	97520-92707
43.	Durg Link Block Cabin (DLBS)	75254	--
44.	Durg/RRI	75264	70241-49159
45.	Durg/Centre	75262	97520-92706
DURG-DALLIRAJRAH (DUG-DRZ)			
46.	Marauda (MXA)	75353	9752093452
47.	Risama (RSA)	75401	9752093472
48.	Gunderdehi (GDZ)	78034	9752093738
49.	Latabor (LBO)	75402	9752093473
50.	Balod (BXA)	78045	9752093474
51.	Kusumkasa (KYS)	78005	9752093475
52.	Dallirajhara (DRZ)	78029	9752093476
53.	GDM	78038	7777809697
54.	BPTP	78016	9752443654
55.	KETI	78037	9752443744
56.	AAGH	78018	9752877930
57.	TADOKI	78085	--

NAGPUR DIVISION

SN.	Station Name	Railway	CUG
DURG-NAGPUR (DUG-NGP)			
1.	Rasmara-RSM	56538	9752093816
2.	Murhipar-MUP	56537	9752093815
3.	Parmalkasa-PMS	56536	9752093814
4.	Rajnandgaon-RJN	56502	9752093813
5.	Bakal-BAKL	56535	9752093811
6.	Musra-MUA	56374	9752093810
7.	Jatkanhar-JTR	56373	9752093809
8.	Dongargarh-DGG	56264	9752093808
9.	Paniajob-PJB	56376	9752093807
10.	Bortalao-BTL	56377	9752093806
11.	Darekasa-DKS	55002	8600003946
12.	Salekasa-SKS	55003	9561001174
13.	Dhanoli	55017	9561001652
14.	Amgaon-AGN	55004	9561006659
15.	Gudma-GDM	55009	9561006665
16.	Gondia-G	55160/55167	9561006830
17.	Gangajhari-GJ	55007	9561043335
18.	Kachewani-KWN	55006	9561071166
19.	Tiroda-TRO	55008	9561001180

20.	Mundikota-MNU	52185	9561001179
21.	Tumsar Road-TMR	55365	9561214397
22.	Koka-K	52186	8600104961
23.	Bhandara Road-BRD	52198	9561001176
24.	Khat-KT	52189	9561001175
25.	Rewral-RRL	52193	9561001657
26.	Tharsa-TAR	52196	9561001656
27.	Chacher-CHCR	52195	9561001655
28.	Salwa-SAL	52192	9561001654
ITWARI-RAMTEK (NITR-RTK)			
29.	Itwari-ITR	53162/53160	9561001648
30.	Kalumna-KAV	52187	9561005217
31.	Kamptee-KP	52181	9561001650
32.	Kanhan-KNHN	52190	9561001651
33.	Dumrikhurd-DKU	-	9561001652
34	Ramtek-RTK	-	9561001653
GONDIA-BALHARSHAH (G-BPQ)			
35.	Gondia-G	55162	9561006830
36.	Hirdamali-HDM	55088	9561214400
37.	Gonglee-GNL	55089	9561048269
38.	Sondad-SNV	55087	9561214402
39.	Dewalgaon-DEW	-	9561214403
40.	Aujuni-AJU	55410	9561214404
41.	Wadegaon-WDG	55402	9767245617, 9561214405
42.	Wadsa-WSA	55400	9561214406
43.	Brahmapuri-BMP	55412	9561214407
44.	Nagbhir-NAB	55462	9561214408
45.	Talodhi Road-TUD	55406	9561214409
46.	Alewahi-AWH	-	9561001152
47.	Sindewahi-SYE	52137	9561001153
48.	Rajoli-ROL	-	9561048471
49.	Mulmaroda-MME	55403	9561001157
50.	Kelzhar-KEZ	55409	9561001159
51.	Chanda Fort-CAF	-	9561001160
52.	Balharshah-BPQ	-	
GONDIA-NAYANPUR (G-NIR)			
53.	Birsola-BRA	55020	9752093819
54.	Hatta Road-HTT	55110	9752093818
55.	Balaghat-BTC	55979	9752093817
56.	Samnapur-SMC	55902	9752093902
57.	Charegaon-CRN	55225	8989730476
58.	Lamta-LTA	55224	9699745825
59.	Nagarwara-NWA	55223	9752093821
60.	Padriganj-PNJ	52188	9699745824
61.	Nainpur-NIR	55203	9752093826
NAYANPUR-JABALPUR (NIR-JBP)			
62.	Nainpur-NIR	55203/55262	9752093826
63.	Nidhani-NDNI	52170	9699745826
64.	Pindrai –PDE	55220	9752093829
65.	Ghunsor – GNS	52139	9752093830

66.	Binaiki – VNK	52138	9752878841
67.	Shikara – SKY	52137	9561011041
68.	Sukrimangela SOY	52134	9752093831
69.	Bargi – BUQ	52133	9752093834
70.	Guwarighat-GRG	52132	9752093835
71.	Garha Goods Shed-GGGS	52131	9752093836
72.	Kachhpura-KEQ	-	-
73.	Madan Mahal-MML	-	-
ITWARI-CHINDWARA (NITR-CWA)			
74.	Khaparikhera-KPKD	52149	9096078944
75.	Patansaongi-PTS	52120	9561001163
76.	Saoner-SONR	52121	7757062121
77.	KhaperkhedaSdg.(KPKD)	-	8600025948
78.	KoradiSdg. (KRDH)	-	8600104962
79.	Kelod-KLOD	52122	9752485423
80.	Lodhikhera-LDE	52140	7974081077
81.	Sausar-SASR	52141	7024533278
82.	Ramakona-RMO	52144	8319626468
83.	Bhimalgondi-BMC	52143	9752435078
84.	Bhadarkund-BDKD	52782	9405986382
85.	Umaranala-ULA	55783	7000283431
86.	Linga-LIG	55784	9109112612
87.	Chindwara-CWA	55762	9752093848
TUMSAR-BALAGHAT (TMR-BTC)			
88.	Gobarwahi-GBRI	-	9561214398
89.	Dongribuzurg-DGBZ	55325	9561214399
90.	Tirodi-TRDI	55326	9752093837
91.	Katangi-KGE	-	9752093806
92.	Waraseoni-WRI	55067	7028065962
NAINPUR – MANDLA FORT SECTION			
93.	Chiraidongri(CID)	55226	9699745822
94.	Mandla Fort(MFR)	55244	9699745823
CHHINDWARA – NAINPUR SECTION			
95.	Chhindwara-CWA	55762	9479825444
96.	Jhilimilli-JLY	55785	9561005215
97.	Chaurai-CHUA	55786	9561005221
98.	Piperdhahi-PED	55787	8600811193
99.	Seoni-SEY	55788	9752093902
100.	Bhoma-BHV	55230	9561005275
101.	Palari-PUE	55229	8319626468
102.	Keolari-KLZ	55228	6262174262

Appendix-VI

CONTACT NUMBERS OF ACCIDENT RELIEF TRAIN ,ACCIDENT RELIEF MEDICAL VAN AND TOOL VAN IN SEC RAILWAY

STATION	ART/ARME/SPART/SPARME	SATELITE CONT. NO.	DEPARTMENTS	CUG NO.
BILASPUR	ART/ARME	8991112836	Mechanical	8827394765
			Engineering	9752440750
			Telecom	9752876856
			SSE/Elect	9827173606
			Medical	9752876544
SHAHDOL	ART/ARME	8991112838	Mechanical	9752598822
			Engineering	9752876279
			Telecom	9752876421
			SSE/Elect	9752441367
			Medical	9752876508
KORBA	ART	8991112837	Mechanical	9752876496
			Engineering	9752440730
			Telecom	9752876862
			SSE/Elect	8114434020
RAIGARH	SPARMV		Mechanical	9752876444
			Telecom	9752876842
			SSE/Elect	9752876367
			Medical	9752876507
BRAJRAJNAGAR	Tool Van		Mechanical	9777575061
MANENDRAGARH	Tool Van		Mechanical	9752876497
BMY	ART/SPARMV	8991112839 8991112840	Mechanical	9752877418
			Engineering	9752877247
			Telecom	9752877836
			SSE/Elect	9752877350
			Medical	9752877506
			RPF	9752877726
			SSE/OHE	9752877317
GONDIA	ART	8991112841	SSE/Mech/ART	9730078476
			SSE/Engg.	9730078233
			Telecom	9730078836
			SSE/Elect	9096078301
	SPARMV		Medical	9730078533
			SSE/Mech/SPARME	8600104736
ITWARI	ART	8991112842	SSE/Mech/ART	9730078445
			SSE/Engg.	9730078264
			Telecom	9096078584
			SSE/Elect	8668476960
	SPARMV		SSE/Mech/SPARME	9752878425
			Medical (Pharmacist)	9730078523
DONGERGARH	Tool Van		SSE/Mechanical	9752096058
CHINDAWARA	Tool Van		SSE/Mechanical	9561002269
NAINPUR (NIR)	SPARME	8991112843	SSE/Mechanical	8839616292
	Tool Van		SSE/Mechanical	9752878430

Appendix-VII

PHONE NUMBERS OF CIVIL AUTHORITIES

BSP DIVISION

Civil Authority	Code	Office	Residence	Mobile No.
Jharsuguda				
Collector	06645	270070	271692	-
SP		270888	270999	-
Police control room		-	-	-
Sundargarh				
Collector	06622	272265	273344	-
SP		273324	273338	-
Police control room		-	-	-
Raigarh				
Collector	07762	222103	222101	-
SP		223333	222244	-
Police control room		-	-	-
Janjgir/CPH				
Collector	07817	222208	222276	-
SP		222153	222098	-
Police control room		-	-	-
Korba				
Collector	07759	222886	222486	-
SP		224500	224505	-
Police control room		-	-	-
Bilaspur				
Collector	07752	223344	223322	-
SP		223330	223333	-
Police control room		-	-	-
Anuppur				
Collector	07659	222400	222700	-
SP		222001	263111	-
Police control room			-	-
Shahdol				
Collector	07652	241700	242000	-
SP		245100	245101	-
Police control room		-	-	-
Umaria				
Collector	07653	222600	222700	-
SP		222164	222165	-
Police control room		-	-	-
Ambikapur				

Collector	07774	220701	240700	-
SP		220604	230502	-
Police control room		-	-	-
Surajpur				
Collector	07775	266117	264016	-
SP		266265	265575	-
Police control room		-	-	-
Katni				
Collector	07622	220009	226500	-
SP		222786	224300	-
Police control room	07622	222786	-	-
Korea (Baikunthpur)				
Collector	07836	232721	232720	-
SP		232223	232239	-
Police control room		232718	-	-

RAIPUR DIVISION:

Civil Authority	Code	Office	Residence	Mobile No.
Raipur				
Collector	0771	2426024	2882450	96695-77888
SP (Suptd. Of Police)		2285004 2285005	2285003	62610-98575
Police control room		4287199	-	94791-91099
Durg				
Collector	0788	2322655	2322002	94076-75317
SP (Suptd. Of Police)		2322071	2322003	94790-29085
Police control room		2210570	-	94791-92099
Dhamtari				
Collector	07722	237592	237593	78696-77456
SP (Suptd. Of Police)		238265	232601	78368-10364
Police control room		232810	232805	7479192299
Mahasamund				
Collector	07723	222540	222063	81307-36483
SP (Suptd. Of Police)		223500	223200	96440-37080
Police control room		100	-	94791-92399
Balodabazar				
Collector	07727	223444	223400	90040-37600
SP (Suptd. Of		223339	223335	75874-00030

Police)				
Police control room		-	-	94791-90629
Balod				
Collector	07749	223999	223998	90040-37600
SP (Suptd. Of Police)		223800	223801	75874-00030
Police control room		223807	-	-
Kanker				
Collector	07868	241222	222888	-
SP (Suptd. Of Police)		241559	223801	73895-46789
Police control room		-	-	94791-94199

NAGPUR DIVISON:-

Civil Authority	Code	Office	Residence	Mobile
Balaghat				
Collector	07632	240150	-	7587970900
SP (Suptd. Of Police)		240021,	240020	9910995389
Police Control Room		100, 241800	-	7049100301
Bhandara				
Collector	07184	254777	-	-
SP (Suptd. Of Police)		252440	-	-
Police control room		252400,	-	-
Chandrapur				
Collector	07172	255300	-	-
SP(Supdt. Of Police)		255100	-	-
Police Control Room		100,251200	-	-
Chhindwara				
Collector	07162	242302, 242303	-	9425146610
SP(Supdt. Of police)		242304, 242305	-	8360267930
Police Control Room		101, fax - 244888, 243430	-	704913015 7049129885
Gadchiroli				
Collector	07132	222001,	-	-

		222002,		
SP(Supdt. Of Police)		222151, 223142,	-	-
Police Control Room		223149	-	-
Gondia				
Collector	07182	230194	-	9881064449
SP(Supdt. Of Police)		236293 236100	-	9284165296
Police Control Room		100, 236100	-	-
Jabalpur				
Collector	0761	2624200,	-	-
SP(Supdt. Of Police)		2676111, 2676333	-	9479994001
Police Control Room		100,2676111 2674102	-	-
Mandla				
Collector	07642	250600, 250601, 251506	-	9425125242
SP(Supdt. Of Police)		250800	-	7049100446
Police Control Room		100, 250613	-	-
Nagpur				
Collector	0712	2564973	-	
SP(Supdt. Of Police)		2590601	-	9824284999
Police Control Room		25665511	-	-
Rajnandgaon				
Collector	07744	226236	226237	-
SP(Supdt. Of Police)		226399 286622	286633	-
Police Control Room		100, 286622	-	-
Seoni				
Collector	07692	-	-	7587970800
Supdt. Of Police		226689	-	-
Police Control Room		100,220955	-	-

Appendix-VIII

PHONE NUMBERS OF STATE ADMINISTRATION CHHATTISGARH

CHHATTISGARH STATE

STD Code – 0771			
Designation	**State**	**Division**	**Phone numbers**
Chief Secretary	Chhattisgarh	Bilaspur & Raipur	2221207(O),2221208(O), 2221206(FAX) Mob: 9826146416
Secretary/Releif commissioner(DM)			251259(O),9425260432, Mob: 9111192008,2510160
DG of Police			2221100, Fax .2211201 Mob: 9479190000
DM Cell			9407727077,2223471,2223472

MADHYA PRADESH STATE

STD Code-0755			
Designation	**State**	**Division**	**Phone numbers**
Chief Secretary	Madhya Pradesh	Bilaspur & Nagpur	2441848, 2441370,
Principle Secretary/Relief Commissioner			2708060,2708064
DG of Police			2443500,2443313
DM Cell			2446132,2441419

MAHARASHTRA STATE

STD Code-022			
Designation	**State**	**Division**	**Phone numbers**
Chief Secretary	Maharashtra	Nagpur	22025042,22028762
Principle Secretary/ Relief Commissioner			22025274, 22828169,
DG of Police			Fax No. 22026566, 22026672
DM Cell			22027990, 9321587143

ODISHA STATE

(STD Code-0674)			
Designation	**State**	**Division**	**Phone numbers**
Chief Secretary	Odisha	BSP	2322658, 2539023,
Principle Secretary/Relief Commissioner			9437022776
DG of Police			2304451, 2306501, 9438916666
DM Cell			2534177, 2221242

Appendix-IX

TELEPHONE NUMBERS OF AIRPORT/HELIPADS

Designation	**Phone no**
Director, Mana Airport Raipur	9685048148 , Office Fax-07712418168
Regional Director, BCAS	6284207808
Deputy Commandment CISF,Raipur Airport	9685048248
Jt General Manager,(Dr. Baba Saheb Ambedkar International Airport	8412099333
Birsi Airport,Gondia	7182-283187 Fax-7182-283187
Rajabhoj Air services	7746869999
Air charter services	9998111179, 917767737
Whistler Aviation	9999496669
Jet service aviation ltd	124-2214022
Atom aviation service pvt.	11-25673726
Indian Air Lines	0771-2418110

Appendix-x

PHONE NUMBERS OF GOVERNMENT AS WELL AS PRIVATE HEALTH UNITS

BILASPUR DIVISION

Station	Area	Name of the Hospital	STD	Distance from Station (in KM)	Contact no.
Bilaspur	BSP	District Hospital Bus stand Bilaspur	07752	4	222222, 9907171895, 9907171895
		Central Railway Hospital SEC Rly		1.5	247099,268050
		CIMS Medical College Sadar Bazar		5	222301, 226285, 9425229717, 9425577200
		Balani Nursing home		4	419300
		Apollo Hospital		6	248300, 243300
		Mundra Hospital		5	434322
		Shri Ram Hospital, Telipara Road		3	642678, 9827156659,
		Shriram Care Hospital, Nehru Nagar		3	9406111999, 271111
		Bajaj nursing home		2	226758
		Apollo city center		3	220009, 416300
		Sanjivani Hospital & Research Center Ware House Road		3	07752-231222, 9993068808
		Lal Chandani Hospital		3	405315, 9827176282
		Bilaspur scan		3	414854
		Luthra Nursing home		4	400965, 226927
		PendalwarNurshing home		2	249527, 412594
		UDM surgical center		3	251800
		New life heart care		3	418034
		Kims BSR Superspeciality Hospital,		4	8719090910, 07752-231755
		Sanjivani Hospital		3	231222,404065
		Gayatri Hospital		4	9827112717, 07752-658044
		J.J. Hospital		2	249644, 9425228689
		Care & Cure, Pratap		2	250036, 9617900900
		Ankur Trauma Care and Nursing Home, C- 5 Minocha Colony		3	9827119112
		Zila hospital, Bus stand.		3	9907171895,222222, 9907171895
		Billasa Blood Bank			656422

IB (IB)		SER Health Centre / JSG		10	9438912454
		MCL Hospital		5	9437547266, 8338014575
		SECR Health Unit/BRJN		3	955074476, 7869953326
		Dr. A.K. Patel		2.05	9937510836
		CHC BRJN		7	9439987020, 9937865125
Brajrajnagar	BRJN	SER Health Centre / JSG		12	9438912454
		MCL Hospital		3	9437547266, 8338014575
		SECR Health Unit/BRJN		0.5	955074476, 7869953326
		Dr. A.K. Patel		0.5	9937510836
		CHC BRJN		2	9439987020, 9937865125
Lajkura (LJKR)		MCL Central Hospital		9	9437547266, 8338014575
		SECR Health Unit/BRJN		4.5	955074476, 7869953326
		Govt. Hospital Belpahar		4.9	9437258116
		CHC BRJN		6	9439987020, 9937865125
Belpahar	RIG	TRL Hospital		3	8455868140
(BPH)		Dr.P.C. Pradhan Clinic		0.5	9437254548
		SECR Health Unit/BRJN		9	955074476, 7869953326
		Govt. Hospital Belpahar		1	9437258116
		MCL Central Hospital		5	9438912454
Himgir		SECR Health Unit/BRJN		22	955074476, 7869953326
(HGR)		Kanika P.H.C.		0.5	9437499549
		Govt. Hospital Belpahar		14	9437258116
		Govt. Himgir Hospital		12	9776233244
Daghora		SECR Health Unit/BRJN		29	955074476, 7869953326
(DAO)		Government Hospital (HGR)		18	9776233244
Jamga		J.M.J. Morning Star Hospital		21	07762-223097
(JMG)		Kirodimal Government Hospital		24	9301277070
		Railway Health Unit / Raigarh		23	8602503285
Kotarlia		Kirodimal Government Hospital		12	9301277070
(KRL)		Railway Health Unit / Raigarh		13	8602503285
		J.M.J. Morning Star Hospital		14	07762-223097
		Shri Balaji Metro Hospital, RIG		15	9425584865

		O.P. Jindal Hospital		19	7024158490, 8827478001
Raigarh		Railway Health Unit / Raigarh		0.25	8602503285
(RIG)		Kirodimal Government Hospital		1	9301277070
		Shri Balaji Metro Hospital, RIG		3.5	9425584865
		J.M.J. Morning Star Hospital		4	07762-223097
		O.P. Jindal Hospital		8	7024158490, 8827478001
Kirodimal nagar		O.P. Jindal Hospital		4	7024158490, 8827478001
KDTR		Kirodimal Government Hospital		8	9301277070
		Shri Balaji Metro Hospital, RIG	07757	8	9425584865
		Railway Health Unit / Raigarh		10	8602503285
Bhupdeopur		Government Hospital/Chapale		9	8770090824
BEF		O.P. Jindal Hospital		12	7024158490, 8827478001
		Shri Balaji Metro Hospital, RIG		18	9425584865
	RIG	Civil Hospital/Kharsia		20	9425573009
		Railway Health Unit / Raigarh		22	8602503285
Robertson		Government Hospital/ (Chapale) Robertson		0.5	8770090824
ROB		Civil Hospital/Kharsia		11	9425573009
Kharsia (KHS)		Railway Health Unit / Raigarh		0.5	9425573009
Jharradih (JDI)	JDI		07757	0.5	9424279215
Sakti (SKT)	SKT			2.5	9424162889
Baraduar (BUA)	BUA	Primary Health Center		0.5	9424162889
Champa (CPH)		Health Unit, SEC Railway Champa		0.25	9752876529
		BDM Hospital.	07819	1.5	9907691563
		Mission Hospital		1.5	7819244370
		NKH Hospital		2	7692076473
Naila (NIA)	AKT	District Hospital/ Janjgir	07817	5	9294747225
Akaltara		Public Health Center		1	9425534510
Gatoura (GTW)	BSP	Railway Hospital/ Bilaspur	07752	7	07752-247099
Gevera Road (GAD RD)	KRBA	Health Unit Korba		8	9752876529, 8319714395, 9752092148
		SECL Dispensary Kusmunda	07759	0.5	9424253492
		SECL Hospital, Bankimongra		8	9826263277, 9425532718

		SECL Main Hospital Korba		11	8109719708, 9340121687
		NTPC Hospital Korba		15	9425283991
Korba (KRBA)		Health Unit Korba	07759	0	9752876529, 8319714395, 9752092148
		PHC Korba		2	9926133477, 8435065477, 7987118268
		Indira Gandhi, District Hosp./Korba		7	9826572260, 7587859800, 9907437595
		SECL Main Hospital Korba		3	8109719708, 9340121687
		Balco Hospital Balco Korba		15	7024264761, 07759255555, 8085963155
		NTPC, Hospital/Korba		15	9425283991
		Krishna Hospital, Korba		6	7771005425, 7771013560
		New Korba Hospital		6	9826172640, 6232033209, 6232033235, 7909900999, 8602599122
Urga		Health Unit Korba		8.3	9752876529, 8319714395, 9752092148
		Indira Gandhi, District Hosp./Korba		15	9826572260, 7587859800, 9907437595
		SECL Main Hospital Korba		11	8109719708, 9340121687
		PHC BHAISMA		6	7049737783, 07974485625, 09340989514
Saragbundia	KRBA	Health Unit, SEC Railway/ KRBA		14.5	9752876529, 8319714395, 9752092148
		PHC Saragbundia		3	9827313993, 9340061423
		Indira Gandhi, District Hosp./Korba		22.5	9826572260, 7587859800, 9907437595
		Main Hospital, SECL/Korba		17.5	8109719708, 9340121687
Madwarani		Health Unit, SEC Railway/ KRBA		20.5	9752876529, 8319714395, 9752092148
Kothari Road		Health Unit, SEC Railway/ Champa		25	9752876529
		Civil Hospital		1	9340333063
		BDM Hospital/CPH	07819	15	9907691563

Balpur	CPH	Health Unit, SEC Railway/ Champa		25	9752876529
		BDM Hospital/CPH		15	9907691563
Uslapur (USL)	BSP	Balani Nursing Home	07752	1.6	
		Civil Hospital/ Bilaspur		5.6	8319982575
Kalmiter (KLTR)	KGB	Govt. & Local Hosp. Kota	07753	12	7000370285
Kargiroad (KGB)		Ayurvedic Clinic		0.5	9424158580
		Divya Clinic		0.5	9893121762
		Nandi Dawakhana		0.5	9893694054
		PHC Kargi Road		1.0	7000370285
Salka Road (SLKR)		Civil Hospital Kota/CHC		7	9179302915
		P.H.C. Kargi Road		8	7000370285
		Nava gao Salka Road		3	9179302915
Belgahana	BIG	Public Health Center	07751	1	9755137664
Tenganmara (TGQ)		PHC Teganmara		1	8224847404
		PHC Belgahana		10	9755137664
Khongsara (KGS)	PND	PHC Khongsara	07750	0.25	9893774461
Sarbehera		Sanatorium Hosp./ Pendra		8	7898957085
		CHC Pendra Road		12	9425180875
Pendra Road (PND)		Sanatorium Hosp./ Pendra Rd. (Gourella)		4	9424159641
		Civil Hospital, Pendra		8	9826214048
		PHC Gourella		1.5	7898957085
Harri (HRV)	PND	Govt. Hosp. Sanatorium		12	9425180875
		Govt. Hospital/PND		11	9424150470
		PHC Gourella		5	7898957085
Venkatnagar (VKR)	VKR	P.H.C. Venkatnagar	07659	0.5	9993846648
Nigora (NIQ)		P.H.C. Lapta		4	9617866749
		P.H.C. Venkatnagar		8	9993846648
Jaithari (JTI)		CHC Jaithari		1	9893974942
Chulha	APR	CHC Anuppur		8	9425473063
		Civil Hospital ,Anuppur		12	9589334785 9425447319
Anuppur (APR)	APR	District Hospital, Anuppur		1	9893880858
		Sanjeevani hospital Anuppur	07659	2	9555016110
Amlai (AAL)		Central Hospital/ Burhar	07652	3	9425473019
Burhar (BUH)	SDL	Central Hospital S.E.C.L.		2	9425473019
Chhada (CHDX)		District hospital/Shahdol		15	9425180593
Singhpur (SNGP)		District hospital/Shahdol		8	9425180593
Shahdol (SDL)		District Hospital/ SDL		2	9425180593
		Aditya Hospital Shahdol		7	9770900731
		Sub._Divl. Hosp. SEC Rly.		1	7869951967
		Amrita Hospital Shahdol		10	7697822888
		Shriram Hospital shahdol		4	8218638963
		Devanta Hospital/SDL		1.5	9425020121
Badhwapara	NRZB	District Hospital/ SDL	07653	8	9425180593

(BDWA)					
Ghunghuti (GGT)		Central Hospital/ NRZB		29	9425533914
Mudaria (MDXR)		Central Hospital/ NRZB		29	9425533914
Birsingpur (BRS)		Central Hospital/ NRZB		12	9425533914
Naurozabad (NRZB)		Central Hosp./ SECL (NRZB)		6.5	9425533914
Karkeli (KKI)		Public Health Center		0.5	9179263165
Umaria (UMR)		District Hospital/Umaria		2	9425344230
Lorha (LOA)		District Hospital/Umaria		11	9425344230
Chandia Road (CHD)		District Hospital/Umaria		28	9425179670
Vilayatkalan (VYK)		District Hospital/Umaria		28	9425344230
Rupound (RPD)		Rly. Hospital NKJ		12	9752418503
Jhalwara (JLW)		Railway Hospital/ NKJ		6	9752418503
Dhurwasin (DRSN) - PH		SECL Regional Hospital/ Bhalumada		21	9425533815
Kotma (KTMA)		SECL Regional Hospital/ Bhalumada		8	9425533815
		Community Health Centre/ Kotma		0.2	9826118683
Baihatola(BATL)		PHC/ Bijuri		1	8103471996
		Health Unit, SEC Railway/ MDGR	07653	16	9752485977
Bijuri(BJRI)		PHC/ Bijuri		1	8103471996
		Health Unit, SEC Railway/ MDGR		16	9752876511
	UMR	SECL, Central Hospital/ Amakhera		16	9425533517
Boridand (BRND)		Health Unit, SEC Railway/ MDGR		7	9752876511
		SECL, Central Hospital/ Amakhera		7	9425533517
		Community Health Centre		7	7000603480, 8982279512, 9644583476
Manendragarh (MDGR)		Health Unit, SEC Railway		0.5	9752876511
		SECL, Central Hospital/ Amakhera		2	9425461333, 6266118849
		Community Health Centre		4	7000603480, 8982279512, 9644583476
Paradol (PRDL)		Health Unit SEC Railway/ MDGR	07771	12	9752876511
		SECL Central Hospital/ Amakhera		13	9425461333, 6266118849
		Community Health Centre		12.5	7000603480, 8982279512, 9644583476

Chirimiri (CHRM)	CHMR	Regional Hospital, CHRM		6	9893542679
		CHC, Chirmiri		2	8770910440
		PHC, Chirmiri		3	9977428884
Udalkachhar (UKR)	MDGR	Health Unit SEC Railway/ MDGR		14	9752876511
		SECL Central Hospital/ Amakhera		14.5	9425461333, 6266118849
		Community Health Centre		14	7000603480, 8982279512, 9644583476
Darritola (DTL)		SECL Hospital/ Charcha		20	9425533214
		Govt. Hospital/ Baikunthpur		29	9407684494
		Health Unit SEC Railway/ MDGR		30	9752876508
Nagar (NGE)	NGE	SECL Hospital/ Charcha	07836	9	9425533214
		Govt. Hospital/ Baikunthpur		18	9407684494
		PHC Nagar		2	9926512509
Baikunthpur Road (BRH)	BKTH	SECL Hospital/ Charcha		9	9425533214
		Govt. Hospital/ Baikunthpur		18	9407684494
Katora		PHCl/ Patna		7	9406224418
(KTO)	BSPR	Govt. Hospital/ Baikunthpur	07775	20	9407684494
		Govt Hospital Surajpur		10	7999950243 & 9826778450
Sheoprasad Nagar (SPDR)		PHC/ Basdehi		8	9165290065
Surajpur (SJQ)		Govt. Hospital, Surajpur		10	7999950243 & 9826778450
Karonji		SECL Central Hospital/ Bishrampur		15	9425533614
		P.H.C. Karonji	07774	1	9926663578
Bishrampur (BSPR)	ABKP	SECL Central Hospital/ Bishrampur		2	9425533614
		CHC/ Bishrampur		2	8319356805
		Holy Cross Hosp./ Ambikapur		28	9752823555
Ambikapur		Dist. Hospital/Ambikapur		10	7611110401 & 07987536018
(ABKP)		Holy Cross Hosp./ Ambikapur		10	9752823555

RAIPUR DIVISION

Station		Name of Hospital	STD		Contact
Dadhapara	DPH	Rly Hospital BSP	07752	7	Rly -62678,62258, 9179055156, 6267562499
		Primary Health Centre Chakarbhata		4	Mob.9179946272
		CIMS,Bilaspur		6	07752-222301
Belha	BYL	Rly Hospital BSP		5	Rly -62678,62258, 9179055156, 6267562499
		CIMS,Bilaspur		5	07752-222301
		Mission Hospital ,BSP		5	07752-279632
Dagori	DGS	Rly Hospital BSP		12	Rly -62678,62258, 9179055156, 6267562499
		CIMS,Bilaspur		13	07752-222301
Nipania	NPI	Rly Hospital ,BSP			Rly -62678, 62258, 9179055156, 6267562499
		Civil Hospital ,BYT	0771	10	9425518144
Bhatapara	BYT	Rly Hospital, BSP		12	Rly -62678, 62258, 9179055156, 6267562499
		Rly Hospital ,Raipur		35	0771-2252344
		Bhrigu Hospital ,BYT	07726	02	9098981977
		Dr. Adil Hospital		02	9907575085
		Civil Hospital ,BYT		02	9425518144
Hathbandh		Rly Hospital, BSP		30	Rly -62678, 62258, 9179055156, 6267562499
		Civil Hospital ,BYT		02	9425518144
		Rly Hospital ,Raipur	07721	35	0771-2252344
Tilda Neora	TLD	Mission Hospital, Tilda		12	9617118222,7354989038
		Rly Hospital ,Raipur		35	0771-2252344
		Khushi Hospital ,TLD		10	7089064367,7693064367
		Suna Hospital ,TLD		12	9827191293,8269624171
Baikunth	BKTH	Mission Hospital, Tilda		12	9617118222,7354989038
		Century Hospital ,BKTH	0771	12	95842-94125
		Rly Hospital ,Raipur		29	0771-2252344
Silyari	SLH	Dr.B R Ambedkar Hos. Raipur		32	0771-2890199(Inquiry) 0771-2890113(casualty)
		Rly Hospital ,Raipur		30	0771-2252344
Mandhar	MDH	Rly Hospital ,Raipur		30	0771-2252344
		Ramkrishana Care Hospital		30	0771-3103300
Urkura	URK	Rly Hospital ,Raipur		30	0771-2252344
		Dr.B R Ambedkar Hos. Raipur		30	0771-2890199(Inquiry) 0771-2890113(casualty)
Mandir	MNDH	Rly Hospital ,Raipur		30	0771-2252344

Hasaud		Satya Sai Hospital			94242-07140,0771-2970325
		Primary Health centre ,MNDH		18	94076-41343
Lakholi	LAE	Govt Hos, Arang		26	94242-10361
		Govt Hos, Riva		21	91656-49562
		Govt Hos, MNDH		15	0771-2472922
Naya Raipur		Govt Hos, Arang		26	94242-10361
		Rly Hospital ,Raipur	0771	26	0771-2252344
		Govt Hos, Riva		25	91656-49562
Raipur	R	Railway Hospital		28	Rly. Phone : 72525 0771-22252344
		AIIMS,GE Road ,Opposite Gurudwara Raipur		05	0771-2572240 0771-2577293
		Govt Medical College, Raipur		03	0771-290113,2523919,
		Ramkrishana Care Hospital, Raipur		04	0771-6759898, 9755091901
		Shri Narayana Hospital ,Raipur		03	9300373737
		Balaji Institute of Medical Science Raipur		03	0771-4241000 96691-34000
		Devi Laxmi Hospital, Ring Road, Raipur.		03	0771-2421964 9300566090
		Sanjeevani CBCC cancer Hospital, Raipur		02	0771-4061010 9589839904
		Shree Ganesh Vinayak Eye Hospital,Raipur		01	0771-4077741 9977018984
		Mittal Institute of Medical Science, Raipur		02	8982809463
		V.Y. Hospital, Raipur		02	0771-4622222
		Kalda Hospital, Raipur		02.5	0771-2254040, 9285010314
		Petals hospital Raipur		03	0771-4917721,933007079
		Mamta Super speciality Hospital Raipur		02	9424203004
Sarona	SZB	AIIMS,GE Road ,Opposite Gurudwara Raipur		12	0771-2572240 0771-2577293
		Rly Hospital ,Raipur		12	0771-2252344
		Dr.B R Ambedkar Hos.	0788	10	0771-2890199(Inquiry) 0771-2890113(casualty)
Kumhari	KMI	Rly Hos. BMY		06	76839(Rly)

		Chandu Lal Chandrakar Hospital			9993095243
		Gayatri Hospital Bhilai		03	7383764051
Bhilai	BIA	Rly Hos. BMY		04	76389(Rly)
		Chandu Lal Chandrakar Hospital		04	9993095243
		Karuna Missionary	0788	05	07882286920
Bhilainagar	BQR	Govt. Dist Hospital ,DURG		03	0788-2322808
		Chandu Lal Chandrakar Hospital		02	9993095243
		Rly Hos. BMY		02	76389(Rly)
Durg	DUG	Govt. Dist Hospital ,DURG		03	0788-2322808
		P.J.L.N.M. Hospital , Sector -9		02	0788-2241275,2855015,2856011,2856075
		J.J. Nursing Home , DURG		02	0788-2323431,2323919
Maroda	MXA	Govt. Dist Hospital ,DUG		02.5	0788-2322808
		Rly Hos. BMY		04	76389(Rly)
		P.J.L.N.M. Hospital , Sector -9		04	0788-2241275,2855015,2856011,2856075
Risama	RSA	Govt. Dist Hospital ,DUG		07	0788-2322808
		P.J.L.N.M. Hospital , Sector -9		06	0788-2241275,2855015,2856011,2856075
		Rly Hos. BMY		04	76389(Rly)
Gunderdehi	GDZ	Govt Hospital (GDZ)		02	99932-90070
		Shakuntala Hospital ,GDZ			88278-08554
		Chandrakar Hospital ,GDZ			9893495702
Latabor	LBO	Govt Hospital (BXA)		03	07749-222179,9424138789,
		Rly Hospital ,DRZ		04	9131090892
		Dr.S.P.Agrawal (BXA)		03	07749-222025,9893495702
Balod	BXA	Govt Hospital (BXA)		02	07749-222179,9424138789,
		Puspoa Hospital ,BXA		03	7898678157
		Dr.S.P.Agrawal (BXA)		03	07749-222025,9893495702
		Shaheed Hospital,DRZ		04	7587758107,9893750865

Kusumkasa	KYS	Govt Hospital (BXA)		04	07749-222179,9424138789,
		Rly Hospital ,DRZ		05	9131090892
		Dr.S.P.Agrawal (BXA)			07749-222025,9893495702
		Primary Health centre KYS	07748	05	7773024776
Dallirajhara	DRZ	Rly Hospital, DRZ		01	07748-216102, Rly- 78024
		Govt Hospital, DRZ		02	07748-285041
		BSP Mines, DRZ		02	07748-283717
		Shaheed Hospital		01	07748-285869
		Puspa Hospital			97532-24977, 78986-78157
Gudum	GUDM	Rly Hospital ,DRZ		02	9131090892
		Govt Hos Dondi		02	9424131296
Bhanuprata ppur	BPTP	Rly Hospital, DRZ			9907757442Rly- 78024
		GoutamHospital/BP TP			9752806401
Keoti	KETI	Rly Hospital, DRZ		10	9907757442, Rly- 78024
		Govt Hospital, Keoti		03	8103780546
Antagarh	AAGH	Rly Hospital, DRZ		04	07748-216102, Rly- 78024
		BSP Mines, DRZ		11	07748-283717
		Govt Hospital, BPTP		05	07850-252261, 94242-75525
		BMO AAGH		03	9589069129

NAGPUR DIVISION

Tiroda	TRO MNU	PHC/Tiroda	07183	2	
		PHC/MNU		2	8408897232
	TMR	PHC / Dewadi		1	9823661647
	TRDI	Govt Hospital/Tirodi		3	7987256908
	DGBZ GBRI	Moil Hospital/TRDI		3	8600032083
		PHC/DGBZ		1	-
		PHC/GBRI		1	8697804478
Tumsar	TMS TMR	SBGH/TMS		0.5	-
		HU/TMR		0.2	6260948624
Bandara	KOKA BRD	PHC/Betada	07814	2.5	9552462248
		Distt. Govt. Hospital /BRD		12	-
	KT	PHC/KT		1.5	9158647299
	RRL	PHC/Kodamedi		8	9637376158
	TAR LDE	NTPC/Moudha		8	
		PCH / Lodhikhreda (MP)		0.5	9326888747
CWA	SASR SASR RMO	Community Health Centre Sausar	07162	0.5	7224061777 8965057037
		Distt. Hospital/CWA MGPRD, CWA, MP		-	9399847599 9425193151 9425188101 7440890521
		PCH/RMO		-	9131055717

	RMO	Distt. Hospital/CWA MGPRD, CWA, MP		-	9399847599 9425193151 9425188101 7440890521
CWA	BMC	Distt. Hospital/CWA MGPRD, CWA, MP		-	9399847599 9425193151 9425188101
	BDKD ULA	Distt. Hospital/CWA MGPRD, CWA, MP		- 24.3	9399847599 9425193151 9425188101
		PCH/CWA			9425818761
	ULA LIG	Distt. Hospital/CWA MGPRD, CWA, MP		35.8	9399847599 9425193151 9425188101
		Primary Health Centre		17	7987680150
	CWA	Distt. Hospital/CWA MGPRD, CWA, MP	07162	35.8 35.8	9399847599 9425193151 9425188101 7440890521
		Distt. Hospital/CWA MGPRD, CWA, MP			9399847599 9425193151 9425188101 7440890521
	JLY KRBO	Distt. Hospital/CWA MGPRD, CWA, MP		35.8	9399847599 9425193151 9425188101 7440890521
		Community Health Centre ,Chourai ,CWA (MP)		3 35.8	9752377511
		Distt. Hospital/CWA MGPRD, CWA, MP			9399847599 9425193151 9425188101 7440890521
Seoni	PED & SEY	Dist Hosp./Seoni		19	9425173921
	Parasi	Samudaik Health Centre	07692	3	9407310294 8269822146
	Shikar pur	Primary Health Centre		3	8982634322
Dongergarh	DGG	Rly Hosp DGG		1	9752878503
		Bamleshwari trust hosp DGG		100 m	9329520148
		Govt Hosp DGG		1	9425560287 7748819346
Rajnandgaon	RJN	Christian Fellowship Hospital/RJN	07744	3.5	9827112837 9827176865
		Govt. Medical Hospital/ RJN		2	9827107039 9425514030
	RJN	Jivan Rekha, Hosp./RJN		11	

	RJN	United Hosp/RJN		1	9300492551
		Red Cross Society/ RJN		2	-
Nagpur	SKS	Govt Hosp SKS		1	--
	ITR	I G M C Hospital, Nagpur		4 9.4	9822902238
	KAV	I G M C Hospital, Nagpur			9823231186
		G M C, Nagpur		9.4	9975700605
		C Railway Hospital, Nagpur		8.5	9908727809
Kamptee	KP	Sub. District Hospital, Kamptee	0712	1.5	9604955145
		ARMY Hospital, Kamptee		2.5	7387626869
		C Railway Hospital, Nagpur		12.5	7588957875
Kanhan	KNHN	Govt. Hospital, Kanhan		0.5	8087776226
		W C L , J L Hosp. Kandri		3	8698003823-
		I G M C Hospital, Nagpur		26	8208265711
Ramtek	DKU	Govt PHC (Cottage Hosp,)RTK		15	9657934133
	ANDI	Govt PHC (Cottage Hosp,)RTK	07114	11	9657934133
	RTK	Govt PHC (Cottage Hosp,)RTK		3	9657534133
	SAL	Govt. Hospital, Kanhan		0.5	8087776226
Kuhi	CHCR	Govt. P.H.C. Mouda		16	7875895974
	TAR	Govt. Hospital, Bhandara		25	
		Govt P.H.C. Mouda		25	7875895974
	KUHI	Z.P Rural Hosp. Kuhi	07184	1.6	9422542730
		Private Dispensary, Kuhi, Dr.Lende		1.6	8208245267 9975940359
		I G M C Hospital		47	9422869824
	URR	I G M C Hospital		26	8206269711
Kaperkheda	KPKD	Govt. P H C, Chichali	0712	1.15	9822938456
		M S E B Hospital Khaprikheda		1.05	9923166623-
		I G M C Hospital, Nagpur		9.4	9823231186
		G M C, Nagpur		9.4	9979700605
Patangi	PTS	Govt, P H C, PTS		0.5	7666118305
		I G M C/Meyo, Nagpur		9.4	9823231186

		G M C, Nagpur		9.4	9979700605
Sonar	SONR	Govt. Rural Hospital, Saoner		0.8	9763268606-
		Private Nursing Home Saoner,Dr.V.P.Dhote		0.2	9822945250
		Multi Spl. Pvt, Nursing Home, Dr.K.R.Bhagat		1	9764677575
Kelod		I G M C, Nagpur Dr.AjayKeoliya	0712	9.4	9823231186
		Govt. P H C, KelodDr.Kishore		1	8806288777
	KLOD	Govt. PHC, LDE Dr.Alka Jain		0.5	9326888747

Appendix-XI

LOCAL RESOURCES (SOUTH EAST CENTRAL RAILWAY)

A) BILASPUR DIVISION

Details of Road cranes, Poclains and JCB Agencies						
ADEN/RIG, (Mob- 9752876212)						
S.N.	**Station**	**Nameof Agency**	**Equipment**	**No.**	**Capacity**	**Contactno.**
1.	RIG	Mr. Patel, KotraRoad, Raigarh (C.G)	JCB	01	2.5T	9131257472
2.		Mr.AnsariTransport Nagar,Raigarh(C.G)	JCB	05	2.5T	9826519716
3.		RaiTraders	POCLAIN JCB Hydra	01 03 02	21T 2.5T 14T,18T	9300759105 7942805981
4.		M/SJSPLLogistic(vivek Vishwakarma)	Crane Crane	01 01	120T 250T	9827477332
5.		M/S Monet Ispat&Energyltd,Bupde opur	Hydra JCB Poclain	05 03 04	14T, 2.5T 21T	9338462171 9981991950
6.		ChandraCranes	Hydra	05	12T,14T, 18T	7694091836
7.		Baba Sahu	JCB	01	2.5 T	7898909595
8.		Pradeep Mishra	JCB	02	2.5 T	9425572983
9.	BPH	Mr. SanjayGoenka,Main Road, Belpaher, Dist-Jharsuguda(Odisha)	JCB Poclain Hydra	01 01 02	2.5T 21T 14T, 18 T	9437059017, 7008574664
10.		M/sBALAJI,Belpahar	Hydra JCB	05 01	12T,14 T	7008515834
ADEN/UMR,Mob-9752876209						
11.	UMR	SriSaileshSingh,Sard a Colony,Umaria	JCB	02	2.5T	9425472944
12.		Sri VikasRai	JCB	03	2.5T	8989428282
ADEN/CPH,Mob-9752876211						
13.	KRBA	Sri. Rakesh	JCB	03	2.5T	8871884481
14.		Sri Deepak	JCB	01	2.5T	9981904279
15.		SriSatyendraPandit M/s Aditya Crane, Lakhanpur Chowk, CPH	Hydra	07	12T,14 T	Mob-9826117453

16.	CPH	SriSantoshKenvat M/sSantoshCraneService	Hydra	03	12T,14 T	8889385230 8269832934
17.	NIA	SriTiwari	Poclain	13	21T	8839656667
18.	KHS	Sri.PurushottamSahu	Pay Loader	01	21 T	9329877769, 9752995212
ADEN/MDGR,Mob-9752876215						
19.	MDGR	SriAjayJaiswal M/s Vinod Crane Service, MDGR	Hydra	04	12T,14 T	9424252859 8839082636 9329462122
20.	BRH	SriAshokChaudhary	JCB	02	2.5T	9425255029
21.		SriSubhashsahu	JCB Hydra	03 02	2.5T 12T, 14T	9424254625
22.	NGE	SriBaban	JCB	02	2.5T	9669976242
ADEN/PND,Mob-9752876214						
23.	KGB	SriVikassingh	JCB Pay Loader RoadRoller	01 02 02	2.5T 2.5T 2.5T	9893393982
ADEN/BSP,Mob-9752876210						
24.	BSP	JaiAmbeycrane	Hydra	03	14T	9893573283 9300677155
25.		SriDipanshu	JCB Poclain	2 1	2.5T 21T	9669211111
26.		Raitraders	Poclain JCB Hydra	1 1 1	21T 2.5T 14T	9300759105, 7947315038
27.		DeepakKumarShrivas M/sSapanaHydra&JCB Bilapsur,	Hydra JCB	03 01	12T,14 T, 16T 2.5T	9770666878
28.		Sri.NeelJaiswal M/s.JaiswalCraneService	Hydra	06	14T,16 T,18T	7987378291 98271852
29.	AKT	Jaintractor	JCB Hydra	1 2	2.5T 14T, 16 T	9300451594
ADEN/MDGR						
30.	ABKP	Suryamotor	Hydra	02	14T	8602998300, 8109892868
31.	KLPG	Suryacrane	Hydra	02	14T	8109892868
ADEN/SDL,Mob-9752876213						
32.	SDL	Sri. Vikas Singh Chauhan M/s. Chauhan	Road Crane JCB	01 02	14T 2.5T	9981330660

		Construction & Earth Movers,SDL				
ADEN/BRJN,Mob-9752876220						
33.	BRJN	Sri.Survanshi(AREAS /M) M/s(SOCP),MCL, BRJN.	Road Crane	02	10T,20 T	7381682044
34.		M/sBALAJI,Belpahar	Hydra JCB	05 01	12T,14 T	7008515834
35.		Mr.PrabhatPradhan Lamtibahal,BRJN,Distt- Jharsuguda (Odisha)	JCB poclain	01 01	2.5T 21T	9861044889

Fire fighting Agencies			
SN	**Rly Station**	**Name of Agency**	**Contact no.**
1.	Akaltara	K.S.K POWER PLANT, .Nariyara	8085751100,9630005291
		New VOCO Vistas Corporation Ltd.	9752547714
		Lafarge	9893497171,
		Nagar palika	9301713101,112
2.	Anuppur	Nagar palika	07652-222015/101, 7771035392
3.	Ambikapur		07774-220100,220101, 8120191269, 07853-200657
4.	Aamlai	Chachi Dhanpuri OPM/AAL	9424775682 07652-250318 07652-286381
5.	Bhupdeopur	Monnet Ispat ltd.	07762391500
	Bilaspur	Government Fire department - district command	101, 07752-250825/228504/405101 9893299111(Officer), 07752-405101
6.		NTPC	07752-246527
7	Birsinghpur	Sanjaya Gandhi Thermal Plant	9425808694, 07655-262566
8	Bishrampur		07775-264285, 9425533651
9	Baikunthpur		07836-243302
10	Bijuri	Nagar Palika	07658-264244
11	Chirmiri		07771-263214, 8519003387, 9926562249, 8871258679, 7587746082
12	Jaithari	Moserbear Thermal power plant	08435105093

13	Korba	NTPC/CSEB Balco Lanco CSEB SECL Fire department - district command	07759-221475 07759-233504 07759-242033, 9993000565 79539-57650 07759-226341/112 07759-221475, 254555, 8109665538 07759-228182
14	Kotma	Government/Nagar Palika	07658-233260 /101
15	Katni		07622-230448, 8989911205, 9425829264, 07622-101
16	Kargi	Nagar panchayat kota-	07753253711
17	Kharsia	Muncipality	101, 07762-391540,222911, 9755093682,
18	Kdtr	JSPL-	227001,9752115555
19	Manindragarh	SECL Muncipality	07771-241703 8823064000,
20	Naila	Government/Nagar Palika Fire department - district command	07817-222235, 222097, 101, 07817-223171
21	Nowrozabad	Nagar palika	07653268125
22	Pendra		940760086, 112
23	Pali		07655-233250
24	Raigarh	Nagar nigam-101, 222911	JSPL-227001, Monnet-108
25	Shahdol	Government/Nagar Palika Chief	07652-245175/101,9425427973, 6260169700 9425427304
26	Surajpur		07775-205231
27	Shivpur-churcha		9907993015
28	Umaria		07653-233250, 9755569159, 9329535706

Organization having Flood light Equipments & Tents

SN	Name of Agency	Contact no.
1.	Organization of flood light equipments,APR	9406735977, 9425473041
2.	Organization of flood light equipments,AAL	9826131486
3.	Boatmen and availability of boats, AAL	9589715686
4.	Tent House, ABKP	9406030253
	Organization of flood light equipments,	9329842484

5.	MDGR	
6.	Organization of flood light equipments, KRBA	9981630816, 9329908889
7.	Boatmen and availability of boats, CPH	9617957558
8.	Organization of flood light equipments, BSP	9827167032, 9926689637
9.	Organization of flood light equipments, KHS	9826110002
10.	Organization of flood light equipments	9425183885

Road Transport Depot

SN	Name of Agency	Contact no.	
1.	Bilaspur Bus service	Daily bus service	9893471822
2.		Akshay travels	07752-407033
3.		Harman Tour & Travels	9993617074
4.		Mak tour & travels	07752-403214
5.		Kishore travels	07752-224715
6.	Bilaspur TAXI service	MJ Travels	07752-222222
7.		Jai tour & Travels	9827186349
8.		Tirupati Taxi Service	07752-413644
9.	Champa	Smile guru	09200000099
10.	Korba Bus service	Rajdhani travels	9977689774
11.		Rahul travels	9893411411, 07759-246274
12.		Satyam travels	9827962888
13.		Aditi travels	9301780808
14.		Dev travels	9827173929
15.	Korba TAXI service	Astha tour & travels	9827495474
16.		Rahul Travels	8982211411
17.		C S Travels	9993024505
18.		Rajdhani Travels	9977689774
19.	Raigarh Bus service	Bijaya bus service	7587749936
20.		Swati travels	9993844448, 9039144448
21.		Singh travels	9993844448,
22.	Raigarh TAXI service	Shree sharda road ways	8502594959
23.		Sahu transport	9926007762
24.		Rahul travels	9098188889, 9098188800
25.	Brajrajnagar	Aditya Tours ,Jharsuguda	9338285222
26.		Shree Shankar Travels, Jharsuguda	09178961309
27.		Binod Travels, Jharsuguda	9937424613
28.	Pendra Taxi service	Book cab	09241004100
29.		Clear car rentals	8888855220
30.	Anuppur Taxi service	Amarkantak Taxi service	07629-269434

31.	Shadhol Taxi Service	Atihibasundhara tourism	9179078709
32.		H group travels & communications	07652-282828
33.		Sahara Travels	9425180595
34.		Bobby Travels	9424489377
35.		H group travel & communication	07652-282828
36.	Ambikapur Bus service	Shivam bus service	9407635111
37.		Kshatriya travels	9424251126, 8120805114
38.		Ambika travels	9826140261
39.		Chawla &chawla	9201133899
40.		Baba & Balaji	7869090279
41.		Royal travels	9826190786
42.		Harekrishna tour & travels	9826760519
43.		Jain agency	9826193500
44.	Ambikapur Taxi service	Nisha cab & travels	07774-220302
45.		Hiremecar.com	01212774419
46.	Katni Bus & taxi services	AICTSL Sky bus service	9993288888
47.		Gaura Tours & Travels	9300354200
48.		Anurag Taxi cabs	07622-400302
49.		Bandhavgarh Taxi Service	09424722414

B) RAIPUR DIVISION

SN		Name of Agency	Equipment	No.	Capacity	Contact no.
1.	BIA	Star crane service	Poclain Crane Crane Crane Crane JCB	4 2 2 2 3 6	205 T 14 T 70 T 150 T 2 200 T	8305415929
2.	BIA	Singh Hydra Hiring, Chhawani, Karma Chowk, Bhilai	Hydra	06	14 T	9993894215
3.	BIA	Chandu Heavy Crane Services, Power House, Chhawni Road, BIA	Crane Crane Crane Poclain	02 01 01 04	100 T 80 T 50 T 200 T	9755986631
4.	BIA	KGN Enterprises, Chhawni Chock	Hydra	03	14 T	7974203088
5.	R	KhalsaCrane Service Opp Jain Petrol Pump, Shri Shanti Nath Nagar, Tatibandh , Raipur, Chhattisgarh	Crane Crane Crane Crane Crane	01 01 02 01 01	450 T 300 T 200 T 100 T 50 T	9329311313
6.	R	Santo JCB	JCB	02	2.5T	9111480044
7.	TLD	Chandra Crane Service, Near over Bridge, Tilda	Hydra	01 01	15 T 14 T	8103875166
8.	BYT	Prakash Hydra, Near GNA college, Bhatapara	Hydra JCB	01 02	14 T	9826420504
9.	MXA	Sri. Prashant Tiwari, Risali, Maroda	JCB	01	2.5 T	8269351887
10.	GDZ	Sri. Sinha, JCB, Gunderdehi	JCB	01	2.5 T	7999051540
11.	BXA	Sri. Anil JCB, Balod	JCB	01	2.5 T	9165936599
12.	DRZ	Sri. Kumar Hydra, Dallirajhra	Hydra	01	14 T	9589040783
13.	BMY	RD Construction, BmyCharoda.	JCB Poclain	01	5 T 210 T	9826163703

C.NAGPUR DIVISION

SN	Place	Name Of Agency	Equipment	NO	Capacity	contact no
ADEN/Track/NGP Sri.AyushDubey (Mob. No-9730078208)						
1	Nagpur	Sri. Choudhary	JCB	02	2.5T	7620094549,
2	Nagpur	Sri. Baig	Poclain JCB	02 03	210T 250T 2.5T	9689314980, 9637218496, 9284069788,
3	Nagpur	Sri. Bhasin ji	Poclain JCB	02 03	200T 110T 2.5T	9960633911
4	Nagpur	Sri. Ingle	Poclain	03	21T, 2.5T, 6.5T	9890303195
5	Nagpur	Sri. Sahu	Road Crane Hydra	04	2-8T, 2-10T	9975057966, 7796034359
6	Nagpur	Sri. Imam	Poclain	01	21T	9657767367
7	Nagpur	Sri. Patle	Poclain, JCB, Road Crane Hydra	04 04 02	21T 2.5T 1-8T 1-12T	9511881798, 8888334460
8	Nagpur	M/S Tuli Crane Pvt. Ltd- NGP	Road Crane Hydra	02 01 01 02 01 01 01 01	20T 80T 100T 180T 250T 300T 500T 600T	9420622222
9	Nagpur	R. D. Cranes- NGP	Road Crane Hydra	02 02 01 02 01 01 01	50T 80T 100T 180T 250T 300T 400T	9860860666 9890304036
S N	**Place**	**Name Of Agency**	**Equipment**	**NO**	**Capacity**	
ADEN/TMR Sri Arpit KhuntetaMob.No. 9730078211						
1	Tumsar Road	Vijay Moharkar	JCB Road Crane Hydra	02 01	2.5T 18T	9767320497
2	Tumsar Road	Banasure Traders - Mahesh Banasure	Road Crane Hydra	01	13T	9373958211
3	Bhandara Road	Abhishek Kumbhalkar	JCB, Poclain Road Crane Hydra	02 01 01	2.5T 21T 12T	7447550900
4	Bhandara Road	Umesh Ghatbandhe	Road Crane Hydra	01	12T	9370320799
5	Goberwahi	Manager, MOIL Sitasaongi	JCB, Poclain Road Crane Hydra	01 01 01	2.5T 21T 12T	7410084449 (Vik khe) 7507390077 (Shruti Das)
6	DongriBuzurg	Manager, MOIL	JCB	01	2.5T	8999615719

		DGBZ	Poclain Road Crane Hydra	01 01	21T 12T	
7	Tirodi	Manager, MOIL Tirodi (JP and South Siding)	JCB Poclain Road Crane Hydra	01 05 01	2.5T 21T 8T	7821994320
8	Tirora	Dinesh Pardhi	JCB Poclain Road Crane Hydra	03 03 01	2.5T 21T 12T	9423605790
ADEN/Gondia Sri.Abhay Borkar Mob.No.9730078210						
1	Gondia	Mr. Surendra Shendre	JCB, Poclain Road Crane Hydra	02 02 02	2.5T 21T 12T	9511844995
2	Gondia	Mr. Sandesh Sandiya	JCB Poclain Road Crane Hydra	02 01 05	2.5T 21T 8T	8087640225
3	Bhilai	M/s SPS Construction &Engg. Works	Road Crane Hydra Poclain JCB	01 04 02	80T 21T 2.5T	9926139539
ADEN/DGG Sri. Anandi Mittal Mob.No. 9730078212						
1	RJN	Shri Jitendra Kumar Jain HUF 19-20	JCB Poclain	03 03	2.5T 21T	9424110863
2	DGG	M/s Shri Balaji Construction Patel	JCB Dumper	01 01	2.5T 6.5T	9200250020 9823310101
		Total				
SN	**Place**	**Name Of Agency**	**Equipment**	**NO**	**Cap.**	**contact no**
ADEN/NAB Sri.Gulrez Khan Mob.No. 9730078207						
1	Nagbhir	Shri Mangesh BawankarPvt.LtdNagbhir	JCB Dump Truck	01 01	2.5T 6.5T	8830091383
2	Chandrapur	Shri Kishore R. Joshi Pvt. Ltd Chandrapur	JCB, Road Crane Hydra Poclain	03 01 01	2.5T 12T 21T	9860134585
3	Chandrapur	Shri Iqbal Khan Pvt.Ltd Chandrapur	JCB	05	2.5T	7709148375
4	Mulmarora	Shri Sachin Bordawar Pvt Ltd Mool	JCB Road Crane Hydra Poclain	03 01 01	2.5T 8T 21T	9767247734
5	Rajoli	Shri Kiran Pvt.LtdRajoli	JCB Tractor with Trolly	01 01	2.5T 5T	9325195962
6	Sindewahi	Shri Nitin GaddewarPvt.LtdSindewahi	JCB Poclain	03 02	2.5T 21 T	8308880887

7	Talodi	Shri Rohit Amrutkar Pvt Ltd Talodi	JCB Road Crane Hydra Poclain	03 01 01	2.5T 12T 21T	9673785773 7261935773
8	Brahampuri	ShrilakhePvt.LtdBrahampuri	Road Crane Hydra	02	12T	9075108084
9	Wadsa	Shri Kukreja Traders Wadsa	JCB Tractor with Trolly	02 02	2.5T 5T	9595956391 9404818449
10	Dewalgaon	Shri OmrajKashiwarPvt.LtdDewalgaon	JCB Tractor with Trolly	01 01	2.5T 5T	7447878273
11	Arjuni	Shri Naresh Chandewar Pvt Ltd Arjuni	JCB Tractor with Trolly	03 01	2.5T 5T	8007099934
12	Saundad	Shri Deepak GahanePvt.LtdSaundad	JCB Tractor with Trolly	01 01	2.5T 5T	7020299553
13	Gonglee	Shri UjawanePvt.LtdGonglee	JCB Tractor with Trolly Poclain	04 01 01	2.5T 5T 21T	9371751998
14	Hirdamali	Shri TurkarPvt.LtdHirdamali	JCB Tractor with Trolly Poclain	05 01 01	2.5T 5T 21T	8788473011
15	Chandrapur	Kapoor Crane Services, Chandrapur	Road Crane Hydra	01 01 02	30T 50T 100T	9823456666

	Fire fighting Agencies	
SN	Name of Agency	Contact no.
1.	NGP/Fire brigade	0712-101,2567777
2.	Mandala/ Fire brigade	07642-251078
3.	BTC/ Fire brigade	07632-241377
4.	BRD/ Fire brigade	07184-101
5.	Chandrapur/ Fire brigade	07172-101,255650
6.	Chindwara/ Fire brigade	07162-101/244955
7.	Gondia/ Fire brigade	07182-237601
	Organization having flood light equipments & tents	
1.	Balaghat (Irrigation department)	07632-241340
2.	Pandit Decoration, Ward No.16, Durga Chowk, Kahari mohalla, Balaghat	9893218655
3.	Alide Electrical Works, Rail toli, Gondia(MS)	9423176007
4.	Panchsheel Decoratror, Kamptee line, Rajnandgaon	9827168688
5.	Bhandara Road (Sun Flag Iron and Steel)	07184-285551,9822221973
6.	Rajnandgaon (CSEB Office)	07744-225115
	Road Transport Depots	
1.	NGP/Ambulance Service	0712-6634805
2.	Mandala/ Ambulance Service	07642-252336

3.	BTC/ Ambulance Service (Samarpan)	9425138768
4.	BRD/ Ambulance Service	07184-252247
5.	Chandrapur/ Ambulance Service	07172-250400
6.	Chindwara/ Ambulance Service	07162-243443
7.	Seoni/ Ambulance Service	07692-220222

Appendix-XII

DETAILS OF NGOs IN SECR

A) BILASPUR DIVISION

Station	Name of the office	Phone numbers
Bilaspur	Lions club Bilaspur care	9827153097, 07752-428866
	Lions club Bilaspur city	9425219552
	Jan Pahal An Initiative	7587292062
	Sanket Yuba Mandal Samiti	9424159580
	Inner wheel club of Bilaspur	9826391900
	Nayi Roshini Samaj Kalyan	411727
	Gramin Krishak Vikas Sangathan	9981130757
	Libra Welfare Society	220526
	Lt.Ramlalgupta society	9425223123
	Sandesh india	9479119928
	Shashwat samaj sevisangathan	203029
	Shikhar yuvamanch	414565
	SEC Tech, Jarhabhata	402693
	Pahal	9907444316
	Roti Bank	9835130762
	Little Help	7974697525

B) RAIPUR DIVISION

SN	District	NGO	Address	Contact no
1.	Raipur	Smile Sanskritik Sanstha	Krishnapuri,Deopuri Lalpur, Raipur	93299-61948
		Sankalp Sanskritik Samiti	Bottle house road Shankar Raipur	9827179103, 9827958846
		Anugraha Samajsevi Sanstha	Telibandha ,Raipur	0771-2429900 9179069900
		Gunj	Suner Nagar	97524-566776
		Sadhna Mahila Mandal	Suner Nagar	87705-22979
		Badthe kadam	Raipur	9300119595
2.	Durg	Chetna manch	---	0788-2210197
		Yaksha Paristhitiki Avam Paryavaran Vikas Samiti	---	0788-2322340
		Janhit Chintak Sewa Samiti		9827161931

C) NAGPUR DIVISION

Station	Name of the office	Phone numbers
Bhandara	Yuva rural association	9028090056
	Gramin Yuva Pragatik Mandal.	7184256984
	Sarth Social Welfare Foundation.	7770003396
	Bharat Bahuudesheya Sanstha.	9158997554
Tumsar	Liyance Club.	9422128885

	Help Youth Foundation.	9766085562
	J.C.I.	9096096033
Rajnandgaon	Chattisgarh Aditya SikshanSansthan .	9770553444 6260101504
Durg	Chattisgarh Peoples Social Society	Regstn.No.2080
Nagpur	Love & Care Indian Trust	0712-2553808 9960607288
	Diamond Charitable and educational trust.	0712-2592079 9823083481
Ramtek	The Bright Rular Development Society	07114-255038 9422127179
Nagpur	Indian Center for Inter-geated development	0712-2630615 9049473742
	Agreshar Foundation.	9960244888
	Anup Mukharji	9403212267
	Saving Dreamz Foundation	9503279468
	Annamrita Foundation	9823422267
	Kalpana Foundation	9112037573

Appendix-XIII

IMPORTANT PHONE NUMBERS OF NDRF AND NDMA

NDRF HQ

DG/NDRF Mob.-09816617595 Off. 011-23438020, 011-23438091	IPS- IG/NDRF Mob. 9013882417 Off. 011-23438021	DIG/NDRF Off. 011-23438022
NDRF Control Room Tel: 011-23438091, 23438136 Fax: 011-23438091, email: dg.ndrf@nic.in, ig.ndrf@nic.in		

NDRF Battalions (As per Crisis Management Plan, Annexure-XI).

SN	NDRF Bn	Location	Tel No.	Mob. No.	FAX No.
1	1st NDRF Bn	Guwahati (Assam)	0361-2840027O)	7637011337 9435117246	0361-2840284
2	2nd NDRF Bn	Haringhata Camp, Nadia WB	033-25875032 (O)	9474061104 9474116775	033-25875032
3	3rd Bn NDRF	Mundali Cuttack-(Odisha)	0671-2879710 (O)	9437581614	0671-2879711
4	4th Bn NDRF	Arakonam, Ranipet (Tamilnadu)	04177-246269(O)	9442140269	04177-246594
5	5th Bn. NDRF	Pune (Maharashtra)	02114-247001(O)	9422315628	02114-247008
6	6th Bn NDRF	Vadodara (Gujarat)	02668-299182 (O)	987006730	02668-274245
7	7th Bn NDRF	Bhatinda (Punjab)	0164-2246030(O)	-----	0164-2246570
8	8th Bn NDRF	Ghaziabad (U.P)	0120-2766013(O)	9412221035	0120-27666012
9	9th Bn NDRF	Bihta, Patna (Bihar)	06115-253942(O)	8544415050 9525752125	06115-253939
10	10th Bn NDRF	Kondapavuluru,Krishna(A. P)	8333068559 (O)	8333068540 8897900037	----
11	11th NDRF Bn	Varanasi (U.P)	0542-2501202(O)	8004931410	0542-2501101
12	12th NDRF Bn	Itanagar, ArunachalPradesh	0360-2999577 (O)	9485235464	0360-2277106
13	13th NDRF Bn	Lodhowal,Ludhiana	0161-2921304 (O)	0161-2921305	--
14	14th NDRF Bn	Nurpur,Kangra (H.P.)	01893-292602 (O)	01893-292478	--
15	15th NDRF Bn	Gadarpur,UdhamsinghNagar (Uttarakhand)	05949-231199 (O)	757-9098442	--
16	16th NDRF Bn	Dwarka (New Delhi)	011-20893564 (O)	011-20892672	011-20892672

JURISDICTION OF NDRF BATTALION WITH IN SECR

SN	NDRF Battalions	Jurisdiction
1.	3rd Bn NDRF, Mundali Cuttack-(Odisha)	Odisha, Chattishgarh
2.	5th Bn. NDRF Pune (Maharashtra)	Maharastra
3.	11th NDRF Bn ,Varanasi (U.P)	Madhyapradesh

PHONE NUMBERS OF NATIONAL DISASTER MANAGEMENT AUTHORITY (NDMA), DELHI(STD-011)

S.N.	NAME & DESIGNATION	OFFICE	FAX	Mobile	E-MAIL ID
1.	Shri Kamal Kishore Member Secretary	26701701	26701716	9818143429	secretary@ndma.gov.in
4.	Member –I Retd. Lt.Gen Syed Ata Hasnain, Member -I	26701775	---	9871213193	Syedata.hasnain @ndma.gov.in
6.	Shri Rajendra Singh Member-II	26701738	9899078007	9899078007	Rajendra.59@ndma.gov.in
8.	Sri Krishna S.Vatsa,Member-III	26701776	-	9971697232	
8.	Control room	26701728	26701729	9868891801 9868101885	controlroom@ndma.gov.in

Appendix-XIV

ZONAL NODAL OFFICER PHONE NUMBERS (AS PER CRISIS MANAGEMENT PLAN)

SN	Zonal Railway	Nodal Officer& mobile nos.	Coordinating Officer	Contact Number.
1	CR, Mumbai	PCSO 8828110730	Dy. CSO/Elect	8828110733 022-22697276
2	ECR, Hajipur	PCSO 9771425940	Dy. CSO/Engg	9771425942 06224-23316
3	E.CoR, BBS	PCSO 8455885940	Dy. CSO/Traffic	8455885942 0674-54564
4	ER, Kolkata	PCSO 9002020990	Dy. CSO/Traffic	9002020993 033-22316056
5	NCR, Allahabad	PCSO 9794835902	Dy. CSO/Traffic	9794835911 0532-2230291
6	NER, Gorakhpur	PCSO 9794840901	STM/Safety	9794840914 0551-2200835
7	NWR, Jaipur	PCSO 9001195910	Dy. CSO/Mech.	9001195912 0141-2725934
8	NFR, Guwahati	PCSO 9957550730	Dy. CSO/Traffic	9957550731 0361-2675359
9	NR, New Delhi	PCSO 9717630904	Dy. CSO/Mech	9717630419 011-23381597
10	SCR, Secunderabad	PCSO 9701370730	Dy. CSO/Mech	9701370734 040-27820519
11	SECR, Bilaspur	PCSO 9752475550	Dy. CSO/Traffic	9752475554
12	SER, Kolkata	PCSO 9002080660	Dy. CSO/Engg	9002080665 033-44356
13	SWR, Hubli	PCSO 9731665730	Dy. CSO/Traffic	9731668735 0836-26156
14	SR, Chennai	PCSO 9003060940	Dy. CSO/Traffic	9003060941 044-28192281
15	WCR, Jabalpur	PCSO 9752415650	Dy. CSO/Traffic	9752415653 0761-256029
16	WR, Mumbai	PCSO 9004490730	Dy. CSO/Traffic	9004490731 022-230152
17	KRCL	PCSO 9004470480	Dy.CSO/Traffic	9004470385
18	Metro/Kolkata	PCSO 9007958400	Dy. CSO/Traffic	9007041318 033-22267569
19	Dedicated Freight Corridor Corporation of India Ltd.	GM/Safety 9910487395	DGM/Safety	9717647382

Appendix-xv

COMMISSIONER OF RAILWAY SAFETY

SN	Name & Designation	Office & Residence Telephone No, FAX No. & Mobile
1	(CCRS), New Delhi	011-23369778 sors.moca@nic.in
2	CRS/Western Circle, Mumbai	022-22034351 FAX-22034351
3	CRS/Central Circle, Mumbai	022-22056058, FAX-022-22056058
4	CRS Eastern Circle, Kolkata	033-22483945, 033-22105514
5	Office of commissioner of Metro Railway, Safety, New Delhi	011-20893945
6	CRS South Eastern Circle, Kolkata	033-22484858(O)
7	CRS NF Circle, Kolkata	033-22481493 FAX-033-22484225
8	CRS Southern Circle, Bengaluru	080-22260650
9	CRS South Central Circle, Secunderbad	040-27820104
10	CRS North Eastern Circle, Lucknow	0522-2234538 FAX-0522-2234538
11	CRS Northern Circle, New Delhi	011-26886589 FAX-011-26886589

Appendix-XVI

IMPORTANT TELEPHONE NUMBERAS OF RAILWAY BOARD OFFICERS
Railway Board-STD CODE (011) & Rly. Code-030

Designation	MTNL(O)	MTNL(R)	Fax/Mail	Rly (O)
CRB	23384010	-	23381453 (Fax) crb@rb.railnet.gov.in	44700 43111
PS/CRB	23384010	-	-	44700 43111
Member Staff	23382762	-	23385111(Fax)	44704 43105
PSP/ MS	23382762 47843105	-	-	44704 43105
Member Traction	23385100	-	23385086 (Fax)	44710 43107
PPS/M(Tr.)	23385100	-	23385086 (Fax)	44710 43107
Member Engineering	23383879	-	23385114 (Fax)	44706 43124
PPS/ME	23383879	-	-	44706 43124
Member Rolling Stock	23381477	-	23385113 (Fax)	44708 43104
PPS/M(RS)	23381477		-	44708 43104
Member Traffic	23382776	-	23388237 (Fax)	44712 43102
PS/MT	23382776	-	-	44712 43102
Member (S&T)	23073180	-	23384751 (Fax)	44100 43100
PPS/Member (S&T)	23073180		-	44100 43100
DG/RHS	47843130	-	23378845 (Fax)	43130
PS/DG (RHS)	47843130		-	43130
DG/RPF	23382209	-	23303984 (Fax)	43480 41511
Secretary/Rly Board	23385227	24675656	23382068	44714
PPS/Secy./Rly Board	23385227	26881120	9910487543 (M) 23382068	44714

Appendix-XVII

RAILWAY BOARD(SAFETY) TELEPHONE NUMBERS
STD CODE (011) & Rly. Code-(030)

Designation	**Rly Tel No.(Off.)**	**MTNL Tel No.(Off.)**	**MTNL/Rly FAX**	**Mail Address**
Principal Executive Director / Safety	47406	23047406	23386215	**pedsafety@rb.railnet.gov.in**
PS/PED/Safety	43302, 47406	23381344	-	-
ED/Safety(S&T)	47407	23047407	-	brijender.tripathi@gov.in
PS/ED Safety(S&T)	47407	23047407	-	neelima.ekka534@gov.in
ED/Safety(Traffic)	47408	23047408	-	-
ED/Safety/EE	47427	23047427	-	nakra.ak@gov.in
PPS/ED/Safety/EE	43000	23047427	-	dips.mess@gov.in
ED/Safety/Civil	47425	23047425	-	-
PS/ED/Safety(Civil)	45511	47845511	-	dalipkr.shiv@gov.in
EDME (Safety)	47428	23047428	23047428	utkarsh.irsme@gov.in
PS/EDME (Safety)	47428	23047428	-	mu.farid@gov.in
JD/Safety	455089	47845589	-	ajeet.singh17@gov.in
DD/Safety (A&R)-I	47415	23047415	-	sen.2016@gov.in
DD/Safety (Inquiries)	44480, 47417	23304480	-	anupam.verma@gov.in
SO/Safety (Inquiry)	47419	47847419	-	apoorva.bajpairb@gov.in
SO/Safety-1	47422	23047422	-	-
SO/Safety/DM	43771, 47420	23303771	-	sosafetyar@rb.railnet.gov.in
SO/Safety(A&R)	47418	23047418	-	pankaj.nayan74@gov.in
SO/Safety	47464	23047464	-	santosh.kumar1@gov.in
Chief Cntr.Safety	43599, 43399, 47423	23382638	-	-
Safety Inspector	44425, 47421	23304425	-	Kankheria.1011@gov.in

Appendix-XVIII

INDIAN RAILWAY CSO's AND OTHER SAFETY OFFICER's PHONE NUMBERS

Railway & Code	HQ/ DIV	DESG.	SERVICE /DEPT.	Rly	BSNL	MOBILE
SECR		**PCSO**	MECH	65350	415404	9752475550
RLY-075		DY. CSO	ENGG	65354	-	9752475551
DOT-07752	**HQ**	DY. CSO	TFC	65356	-	9752876556
		DY. CSO	S&T	65352	-	9752475552
		SSO	ELECT	65358		9752475553
		ASO	MECH	65360	-	9752413679
075/07752	BSP	SR. DSO	TRAFFIC	62266	-	9752876550
075/ 0771	R	SR. DSO	TFC	72266	2252264	9752877550
		ADSO	MECH	72370	-	9752081244
075/0712	NGP	SR. DSO	TFC	52266	2545608	9730078550
		ADSO	ELECT	52466	2520253	9096078300
SER		**PCSO**	S&T	44360	2439436	9002080660
RLY-080		DY. CSO	ENGG	44264	-	9002080665
DOT-033	**HQ**	DY. CSO	ELECT	44344	-	9002080662
		DY. CSO	MECH	44356	-	9002080664
		DY. CSO	TFC	44562	-	9002080661
080/03251	ADRA	SR DSO	S&T	82266	-	9002083875
080/ 06587	CKP	SR DSO	TFC	72266	-	9771482901
		DSO	MECH	72925	-	9771482834
080/03222	KGP	SR DSO	ENGG	62266	-	9002081904
		DSO	TFC	62306	-	9163381909
080/0651	RANCHI	SR DSO	ELECT	88266	-	9771484990
ECOR		**PCSO**	TFC	50560	-	8455885940
RLY-085		DY. CSO	ENGG	50562	-	8455885941
DOT-0674	**HQ**	DY. CSO	TFC	50564	-	8455885942
		DY. CSO	MECH	50566	-	8455885943
		DY. CSO	ELECT	50660	-	8455885945
		SSO	S&T	50568	-	8455885944
085/0674	KHURDA ROAD	SR. DSO	ENGG	72266		8455887940
058/0663	SBP	SR. DSO	S&T	62262	2533097	8455886940
085/0891	WAT	SR. DSO	MECH	82460	2525924	8978080940
WCR		**PCSO**	ENGG	54202	2677060	9752414650
RLY-085		DY. CSO	TFC	54211	2625029	975241653
DOT-0674	**HQ**	DY. CSO	S&T	54209	2629267	9752414652
		SSO	ENGG	54217	-	9752414654
		DY CSO	ELECT	54210	2629384	9752414651
		DY CSO	MECH		-	9752414655
	JBP	SR DSO	ELECT	55606	2678418	9752418901
		ADSO	S&T	55618	-	9752418907
	BPL	SR DSO	ENGG	55640	4001574	9752416901
		ADSO	ELECT	55642	-	9752416902
017/0761	KOTA	SR DSO	TFC	44604	2749001	9001017901
		ADSO	ENGG	44608	-	9001017907
CR		**PCSO**	MECH	55590	22620778	8828110730
RLY-010		DY. CSO	TFC	55593	-	8828110731
DOT-022	**HQ**	DY. CSO	ENGG	55591	-	8828110732
		DY. CSO	ELECT	55594	-	8828110733
		DY. CSO	S&T	55592		8828110735
	MUMBAI/CSTM	SR DSO	TFC	55602	22610645	8828119730
		ADSO	S&T	55608		8828119733
011/02582	BSL	SR DSO	ELECT	55602	227004	7219611730
		ADSO	ENGG	54608	-	7219611731

012/0712	NGP	SR DSO	S&T	55604	-	7219612730
		ADSO	MECH	55618	-	7219612732
013/020	PUNE	SR DSO	ENGG	55680	-	7219613730
		ADSO	MECH	55682	-	7219613732
014/0217	SOLAPUR	SR DSO	MECH	55604	-	7219614730
		ADSO	TFC	55618	-	7219614731
ECR	**HQ**	**PCSO**	TFC	23302	272874	9771425940
RLY-010		DY. CSO	S&T	23316	274771	9771425941
DOT-022		DY. CSO	ENGG	23322	274840	9771425942
		DY. CSO	TFC	23328	277041	9771425943
		DY. CSO	ELECT	23410	270131	9771425945
		DY. CSO	MECH	23404		9771425945
		ASO	TFC	23358	231058	977146394
025	DANAPUR	SR DSO	ELECT	82504	275180	9771449901
025/0326	DHANBAD	SR DSO	TFC	42502	2220531	9771426901
		ADSO	ELECT	-	-	-
025/05412	MUGHAL SARAI	SR DSO	MECH	72502	25502	9771948907
025/06274	SAMASTIPUR	SR DSO	ENGG	32502	222149	9771428904
		DSO	S&T			9771428905
025/06158	SONPUR	SR DSO	S&T	62504	275180	9771429904
		ADSO	MECH			9771429405
ER	**HQ**	**PCSO**	ELECT	24501	22303948	9002020990
RLY-010		DY. CSO	S&T	24507	22316059	9002020992
DOT-022		DY. CSO	TFC	24508	2242115	9002020993
		DY. CSO	MECH	24633	23302042	9002020994
		DY. CSO	ENGG	24561	22316089	9002020995
020/ 033	HAWRAH	SR. DSO	MECH	22505	26413791	9002022990
		DSO	ELECT			9002022321
	SIYALDAH	SR. DSO	TFC	32502	23542497	9002021990
020/0341	ASANSOL	SR. DSO	S&T	82504	2404603	9002023990
020/03512	MALDA	SR. DSO	ENGG	72170	269055	9002074996
NCR	**HQ**	**PCSO**	ELECT	23407	2230442	9794835902
		DY. CSO	MECH	25345	2230769	9793243336
		DY. CSO	ELECT	23415	-	7080811508
		SSO	S&T	23419	2230291	9794835911
		SSO	ENGG	25151	-	9794835236
035/0532	PRAYAGRAJ	SR. DSO	MECH	22403	2408118	9794837021
		ADSO	TFC	24413	2408715	9794837022
035/0562	AGRA	SR. DSO	TFC	22602	2421025	9760536004
		DSO	ENGG	22610	-	9760536036
036/0510	JHANSI	SR. DSO	ELECT	55604	2440739	9794838901
		ADSO	S&T	55617	-	9794839384
NER	**HQ**	**PCSO**	S&T	64708	2200835	9794840901
RLY-040		DY. CSO	ENGG	63480	2205994	9794845266
DOT-0551		DY. CSO	MECH	62766	-	9794840412
		ATM	TFC	62706	-	9794840914
		ASTE	S&T	63906	-	9794844863
041/ 0581	IZZATNAGAR	SR. DSO	TFC	22702	2515352	9760541901
		ADSO	ELECT	22735	-	7060097962
042/ 0522	LUCKNOW	SR. DSO	TFC	31701	2233033	9794842901
		ADSO	S&T	21708	-	9793487779
043/ 0542	VARANASI	SR. DSO	ENGG	50901	2226043	9794843901
		ADSO	ELECT	50302	-	9794843302
NFR	**HQ**	**PCSO**	MECH	23350	2676016	9957550730
RLY-050		DY. CSO	TFC	23356	2673045	9957550731
DOT-0361		DY. CSO	S&T	23358	2674453	9957550734
		DY. CSO	MECH	23360	2376115	9957550732

		DY. CSO	ENGG	23354	2675105	9957550733
050/ 03564	ALIPURDUAR	SR. DSO	TFC	34704	256151	9002052730
		ASO	TFC	-	-	9002052903
050/ 06452	KATIHAR	SR. DSO	S&T	44702	231732	9771441730
		ASO	TFC	-	-	9771441731
050/ 03674	LUMDING	SR. DSO	MECH	54040	263273	9957553730
		DSO	TFC	-	-	9957553731
050/ 03621	RANGIA	SR. DSO	ENGG	38704	244291	9957554730
		ASO	TFC	-	-	9957554903
050/ 0374	TINSUKIA	SR. DSO	ENGG	64704	2334822	9957555730
		ASO	MECH	-	-	9957555731
NR	**HQ**	**PCSO**	TFC	32744	23388050	9717630904
RLY-030 DOT-011		DY. CSO	MECH	32608	23383748	9717630420
		DY. CSO	ENGG	32460	23070569	9717630242
		DY. CSO	ELECT	32857	-	9717630321
		DY. CSO	S&T	34159	23381597	9717630846
		ASO	TFC			
030/ 011	DELHI	SR. DSO	ELECT	22314	23363090	9717631902
		ADSO	MECH	22505	-	9717632059
031/ 01632	FIROZPUR	SR. DSO	S&T	22209	244547	9779232901
		ADSO	ENGG	-	-	9779232226
032/ 0522	LUCKNOW	SR. DSO	ENGG	23502	2234522	9794833050
		DSO	TFC	23245	-	9794833051
033/ 0591	MORADABAD	SR. DSO	MECH	23900	241004	9760534901
		ADSO	S&T	-	-	9760541568
	AMBALA	SR. DSO	TFC	23901	2611102	9729539905
		ADSO	ELECT	-	-	9729533430
NWR-095	**HQ**	**PCSO**	S&T	25660	2725920	9001195910
DOT-0141		DY. CSO	ENGG	25663	2725932	9001195913
		DY. CSO	S&T	25962	2725921	9001195911
		DY. CSO	MECH	25664	2725934	9001195912
		DY. CSO	TFC	25661	2725001	9001195997
095/0141	JAIPUR	SR. DSO	MECH	44602	2207148	9001199901
096/0145	AJMER	SR. DSO	ELEC	44602	2426838	9001196901
097/0151	BIKANER	SR. DSO	S&T	44650	2520207	9001197901
098/0291	JODHPUR	SR. DSO	ENGG	44650	2431600	9001198903
SCR	**HQ**	**PCSO**	ENGG	86438	27832342	9701370730
RLY070 DOT040		DY.CSO	TFC	86425	27822104	9701370733
		DY.CSO	MECH	86424	27820519	9701370734
		DY.CSO	S&T	88317	27821405	9701370735
		DY.CSO	ELEC	86420	27821407	9701370736
		DY.CSO	ENGG	85381	-	9701370749
070/040	SECUNDERABAD	SR.DSO	ELEC	86137	27832290	9701371750
070/040	HYDERABAD	SR.DSO	TFC	86058	27820193	9701372750
070/08552	GUNTAKAL	SR.DSO	S&T	-	2573461	9701374750
070/0863	GUNTUR	SR.DSO	ENGG	32750	2234184	9701379750
070/02462	NANDED	SR.DSO	ELEC	52252	226724	9730474750
070/0866	VIJAYAWADA	SR.DSO	MECH	68116	223598	9701373570
SR	**HQ**	PCSO	ELEC	22405	25354233	9003060940
RLY060		DY.CSO	TFC	22627	25355471	9003060941
DOT044		DY.CSO	MECH	22605	-	9003060944
-		SSO	ENGG	22487	-	9003060943
-		SSO	S&T	22390	-	9003060942
060/044	CHENNAI	SR.DSO	TFC	22615	25353685	9003161901
060/0452	MADHURAI	SR.DSO	ENGG	72680	2308680	9003862947

060/0491	PALGHAT	SR.DSO	S&T	62680	2555326	9746763926
060/0431	TIRUCHCHIRAPALLI	SR.DSO	MECH	77680	2460776	9003864902
060/0471	TRINVANDRUM	SR.DSO	ELEC	83680	2326386	9746769990
060/0427	SALEM	SR.DSO	ENGG	65680	2440217	9003956926
SWR	**HQ**	PCSO	ELEC	26150	2289813	9731665730
065/0836		DY.CSO	TFC	26156	2289829	9731665734
-		DY.CSO	MECH	26154	2262787	9731668731
-		ASO	S&T	26160	-	9731665735
-		ASO	ENGG	26158	-	9731665736
065/0836	HUBLI	SR.DSO	MECH	46102	2289915	9731668730
065/080	BANGALORE	SR.DSO	TFC.	66190	22874622	9731666730
065/0821	MYSORE	SR.DSO	ENGG	56102	2427983	9731667730
WR	**HQ**	PCSO	ENGG	22201	22055205	9004490730
RLY/090		DY.CSO	TFC	22207	22030152	9004490731
DOT/022		DY.CSO	S&T	22709	-	9004490733
-		ADSO	ENGG	22294	-	9004490732
-		DY.CSO	MECH	22175	-	9004490734
-		DY.CSO	ELEC.	22228	-	9004490741
090/022	MUMBAI	SR. DSO	S&T	44950	23070557	9004499020
-	-	ADSO	ELEC	44951	-	9004499021
-	-	ADSO	TFC	44952	-	9004499023
093/079	AHMEDABAD	SR.DSO	MECH	44604	22205005	9724093730
-	-	ADSO	MECH	44682	-	9724093731
099/0278	BHAVNAGAR	SR. DSO	ELEC	44604	2445481	9724097730
-	-	ADSO	TFC	44610	-	9724097903
094/0281	RAJKOT	SR. DSO	TFC	44602	2474173	9724094901
-	-	ADSO	S&T	44611	-	9724094714
092/07412	RATLAM	SR. DSO	ENGG	44604	221617	9752492730
-	-	ADSO	ENGG	44506	-	9752492732
091/0265	VADODARA	SR. DSO	ELEC	44604	2641925	9724091730
-	-	ADSO	MECH	44694	-	9724091731
METRO	**-**	PCSO	ENGG	55400	22264673	9007041200
-	**-**	DYCOM	TFC	55605	-	9007041903
KRCL	HQ	PCSO	TFC	87395	27579941	9004470480
019/0832	MADGAON	DYCSO	ENGG	70395	2704647	9004470385
019/0832	MADGAON	SSO	ENGG	70423	-	9004470425
019/022	HQS	SSO	TFC	87591	27587591	9004470388
019/02352	RATNAGIRI	SSO	TFC	40315	228195	9004474451
019/0832	MADGAON	ASO	S&T	70374	-	7400408480
019/0832	MADGAON	AOM/S	TFC	-	-	9004477510

Appendix-XIX

CIVIL DEFENCE VOLUNTEER OF SECR

Sl. No.	Name(Shri)	Designation	Office	Contact No	Div.
1.	Shri Rajmal Khoiwal	DRM	DRM/BSP	9752876000	BSP
2.	Shri S.K.Mathur	DGM/G	GM	9752475004	HQ
3.	Shri Saket Ranjan	Sr. DSO/BSP	DRM/BSP	9752876550	BSP
4.	Shri Suresh Chandra	Sr. DSO/R	DRM/R	9752877550	R
5.	Sri R.K.Dewangan	Sr. DSO/NGP	DRM/NGP	9730078550	NGP
6.	Shri. B.R.Kawar	Ch.OS	DGM(G)/BSP	9752485693	HQ
7.	Shri. Saurabh	O.S.	DGM(G)/BSP	7999856310	HQ
8.	Shri P.G. Naidu	MVD	DGM(G)/BSP	9752444358	HQ
9.	G. Vishwakarma	CDI	Sr. DSO/BSP	9630015640	BSP
10.	Manish Kumar Singh chauhan	CDI	Sr.DCM	9752876556	BSP
11.	Shri G.Vishwakarma	CDI/OS/Safety	Sr.DSO/BSP	9630015640	BSP
12.	Shri Abhishek Gupta	CDV	Sr.DCM/BSP	8109400220	BSP
13.	Shri Abhishek Tiwari	CDV	Sr.DCM/BSP	9770694984	BSP
14.	Shri Amit Mishra	CDV	Sr.DCM/BSP	9098553587	BSP
15.	Shri Kiran Kumar Jaiswal	CDV	Sr.DCM/BSP	9827039561	BSP
16.	Shri Rajendra Kumar Gupta	CDV	Sr.DCM/BSP	8962738485	BSP
17.	Shri Raju Kaushik	CDV	Sr.DCM/BSP	8085351412	BSP
18.	Shri Ram RatanSahu	CDV	Sr.DCM/BSP	9977795893	BSP
19.	Shri S.K. Singh	CDV	Sr.DCM/BSP	7024392245	BSP
20.	Shri Surendra Kumar Vishwakarma	CDV	Sr.DCM/BSP	7773015133	BSP
21.	Shri Sudhir Kumar	CDV	Sr.DCM/BSP	8962958844	BSP
22.	Shri M.K.Rathore	CDV	Sr.DCM/BSP	9752485683	BSP
23.	Shri Neel Chauhan	CDV	Sr.DCM/BSP	9752412452	BSP
24.	Smt. Gouri Ishwaramma	CDV	Sr.DCM/BSP	7898370075	BSP
25.	Shri G.R. Mohan	Pass.TM	CYM/BSP	8085953375	BSP
26.	Ku. Somlata Sahu	TM-III	SSE/P.Way/CPH	7987893834	BSP
27.	Ku. Pushpa Das	TM-IV	SSE/P.Way/BSP	7000498229	BSP
28.	Ku. Priyanka Rani Chauhan	TM-IV	SSE(p.Way)/KGS	7000074438	BSP
29.	Ku. Suman Dhruw	TM-IV	SSE/P.Way/BSP	8085953214	BSP
30.	Smt Shilpa	TM-IV	SSE/DSD/BSP	9685513528	BSP
31.	Shri Manish Prasad	KSI	SSE/TMO/BSP	7869041668	BSP
32.	Shri Babu Rajak	Tech.-III	SSE/Work/BSP	9685123238	BSP
33.	Shri Balak Das	Tech-I	SSE/RRD/BSP	8319497141	BSP
34.	Shri Suresh Paigwar	TM	Rajbhasha	9827964007	BSP
35.	Shri Ghanshyam Jaiswal	C.C.	CCC/KRBA	7987869766	BSP
36.	Shri Kishor Kumar Singh	TM	SSE/P-Way/BRJN	9006284926	BSP
37.	Shri Rakesh Kumar Tamboli	O S	Law Officer/ BSP	9752485973	BSP

38.	Shri Rajendra Lal Parwar	Asst. Office	CE/General	7075953124	BSP
39.	Shri J.P. Yadav	TM	SSE/P.WAY/CPH	9977898222	BSP
40.	Shri Ravi Soni	TM-III	SSE/P.Way/APR	8878707590	BSP
41.	Shri. Koteswara Rao	CDI/LPS I	CCC/BMY	8085955809	R
42.	Shri. Tej Narayan Tiwari	CDI/LPG	CCC/LOCO/BIA	9752440099	R
43.	Shri. Ramesh	CDI/ Sr.ALP	CCC/BMY	9806229882	R
44.	Shri. Jaishankar Sharma	LP(G)	CCC/BMY	8085956757	R
45.	Shri. B Tulsi Rao	LP/G	CCC/BMY	8085956795	R
46.	Shri. N Santosh Kumar	LP/G	CCC/BMY	8085955822	R
47.	Shri. B Ramesh Kumar	LP/G	CCC/BMY	9752491389	R
48.	Shri. B Durga Prasad	LPS 1	CCC/BMY	8085955759	R
49.	Shri. CH Venugopal	CC	CCC/BMY	9752443933	R
50.	Shri. Rupesh Sahu	Sr.ALP	CCC/BMY	9752441057	R
51.	Shri. Krishna Kumar Belchandan	LP/G	CCC/BYT	8358868686	R
52.	Shri. B Naveen Kumar	Sr.ALP	CCC/BMY	75873 21464	R
53.	Shri. Vijay Kumar Kapil	ALP	CCC/BMY	7000909551	R
54.	Shri. Karan Kumar Donode	ALP	CCC/BMY	7722946719	R
55.	Shri. Chandradhar	Sr.ALP	CCC/BMY	9981786404	R
56.	Shri. Ashish Kumar 3	Sr.ALP	CCC/BMY	8815110803	R
57.	Shri. Sharad Kumar Sahare	LP/G	CC/LOCO/BYT	7828624279	R
58.	Shri. Pawan Kumar	Sr.ALP	CCC/BMY	8815110854	R
59.	Shri. Mohendra Kumar Verma	TM/G	CDTI/BMY	9479276592	R
60.	Shri. Bhaskar Sao	TM/G	CDTI/BMY	9752443671	R
61.	Shri. Vivek Vishal	TM/G	CDTI/BMY	9109112735	R
62.	Shri. Rajesh Kumar Singh	TM/G	CDTI/BMY	8109099910	R
63.	Shri.Mohammad Ali Imran	TM/G	CSM/BYT	7869396261	R
64.	Shri. P R Maurya	SSE	SSE(M)/TRS/BIA	9752440971	R
65.	Shri. P Sunil Kumar	Sr.Tech	SSE(M)/TRS/BIA	9893810750	R
66.	Shri. V S Roy	Sr.Tech	SSE(M)/TRS/BIA	7898971050	R
67.	Shri. P Vasu	Sr.Tech	SSE(M)/TRS/BIA	9424136117	R
68.	Shri. Birbal Ram Sahu	Sr.Tech	SSE(M)/TRS/BIA	9893462526	R
69.	Shri. Ratnesh Kumar Sahu	Tech 1	SSE(M)/TRS/BIA	8878075056	R
70.	Shri. Bhagwat Das Baghel	Tech 1	SSE/PPYD/BIA	7024248171	R
71.	Shri. Maheshwar Das Mahant	Tech 3	SSE/PPYD/BIA	9754477199	R
72.	Shri. Uday Paswan	Tech 1	SSE(C&W)/BMY	99077 46608	R
73.	Shri. B Ramana	TM 2	SSE/PWAY/BMY	9977716644	R
74.	Shri. Raja Rao	TM 2	ADEN-2/BIA	9301234377	R

75.	Shri. D Shankar	TM 2	SSE/PWAY/BMY	9755763940	R
76.	Shri. Heetesh Ku Verma	TM 3	SSE/PWAY/BMY	9644046585	R
77.	Shri. M Manikpuri	Tech 1	Sr.DME/DLS/R	9893028952	R
78.	Shri. NJS Raju	Sr.Tech	Sr.DME/DLS/R	9752599468	R
79.	Shri. TS Rao	Sr.Tech	Sr.DME/DLS/R	9329697736	R
80.	Shri. DL Ramesh Kumar	Tech 1	Sr.DME/DLS/R	9039890024	R
81.	Shri. R Nagpure	Sr.Tech	Sr.DME/DLS/R	9827495443	R
82.	Smt. Maddu Aruna	TM 4	SSE/PWAY/BMY	7470423294	R
83.	Smt. Karnam Aruna	TM 4	SSE/PWAY/BMY	9827082353	R
84.	Ku. Kunti	TM 4	SSE/PWAY/BXA	8827174794	R
85.	Ku. Shashi Mandavi	TM 4	SSE/PWAY/BXA	7024337545	R
86.	Smt. Sahu Yashoda Hirderam	TM 4	SSE/PWAY/R	9021431569	R
87.	Elizabth Joseph	Tech./Sr.CDV	SSE(D)MIB	7038436482	NAG
88.	Sayukta Indurkar	Tech./Sr.CDV	SSE (D) G	7744029906	NAG
89.	Dipyanka Wasnik	TM/ Sr. CDV	SSE (P.Way)SONR	8329929502	NAG
90.	Seema Bhaskar	TM/ Sr. CDV	SSE (P.Way)KP	9112693072	NAG
91.	Varash Tabane	TM/ Sr. CDV	SSE (P.Way)KP	9970295223	NAG
92.	Supriya Meshram	TM/ Sr. CDV	SSE (P.Way)KP	8805448400	NAG
93.	Sneha Dange	TM/ Sr. CDV	SSE (P.Way)KP	9730117899	NAG
94.	Saranga Ganjare	TM/ Sr. CDV	SSE (P.Way)KP	9130148017	NAG
95.	Saraswati Yadav	TM/ Sr. CDV	SSE (P.Way)CWA	7898240861	NAG
96.	Preeti Semekar	TM/ Sr. CDV	SSE (P.Way)CWA	9630845330	NAG
97.	Kiran Thakur	TM/ Sr. CDV	SSE (P.Way)NIR	9406777440	NAG
98.	Leena Patle	TM/ Sr. CDV	SSE (P.Way)G	9850637220	NAG
99.	Sujata Meshram	TM/ Sr. CDV	SSE (P.Way)G	9764759174	NAG
100.	Anjum Nisha	TM/ Sr. CDV	SSE/PW/SASR	9893788086	NAG
101.	Vishakha Vaidya	PMA / Sr. CDV	CSM / ITR	9765624685	NAG
102.	Archana Sakte	PMA / Sr. CDV	CSM / MIB	8766984986	NAG
103.	Smt Kamala Santoshi	Ch.CWI & Sr.CDV	Sr.DPO	9730078609	NAG
104.	Ku. Sarika Wahane	Asst/CDV	CWM/MIB	9503723922	NAG
105.	Shilpa Sharma	Asst/ CDV	SSE(S&T)/BTC	7999646683	NAG
106.	Rajkumari D.	Tech./Sr. CDV	SSE (TL) ITR	9021517027	NAG
107.	Anita Banode	Sr. Tech./ Sr. CDV	SSE (C&W) ITR	7057036459	NAG

DISASTER MANAGEMENT MAP OF BILASPUR DIVISION

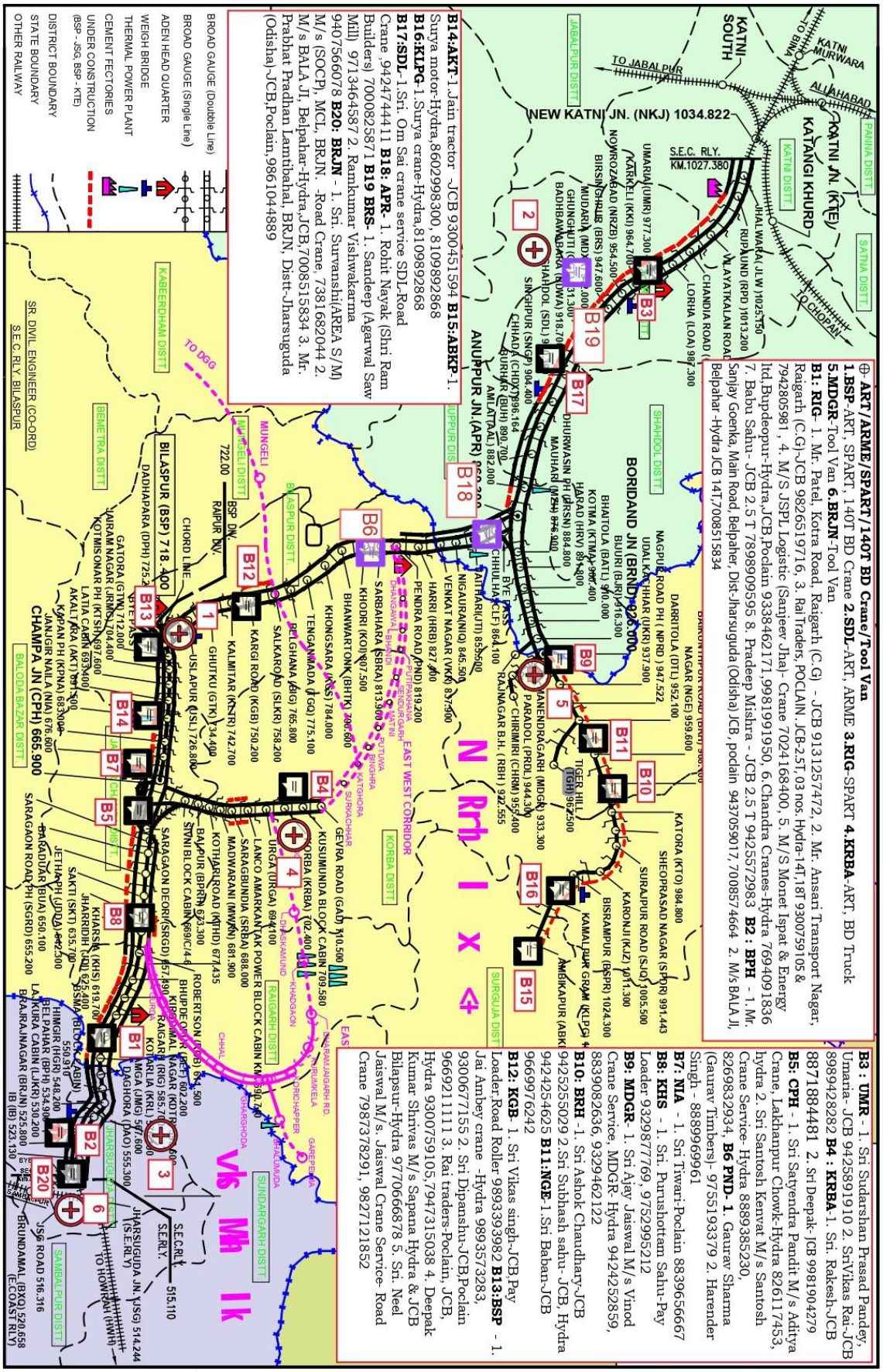

DISASTER MANAGEMENT MAP OF RAIPUR DIVISION

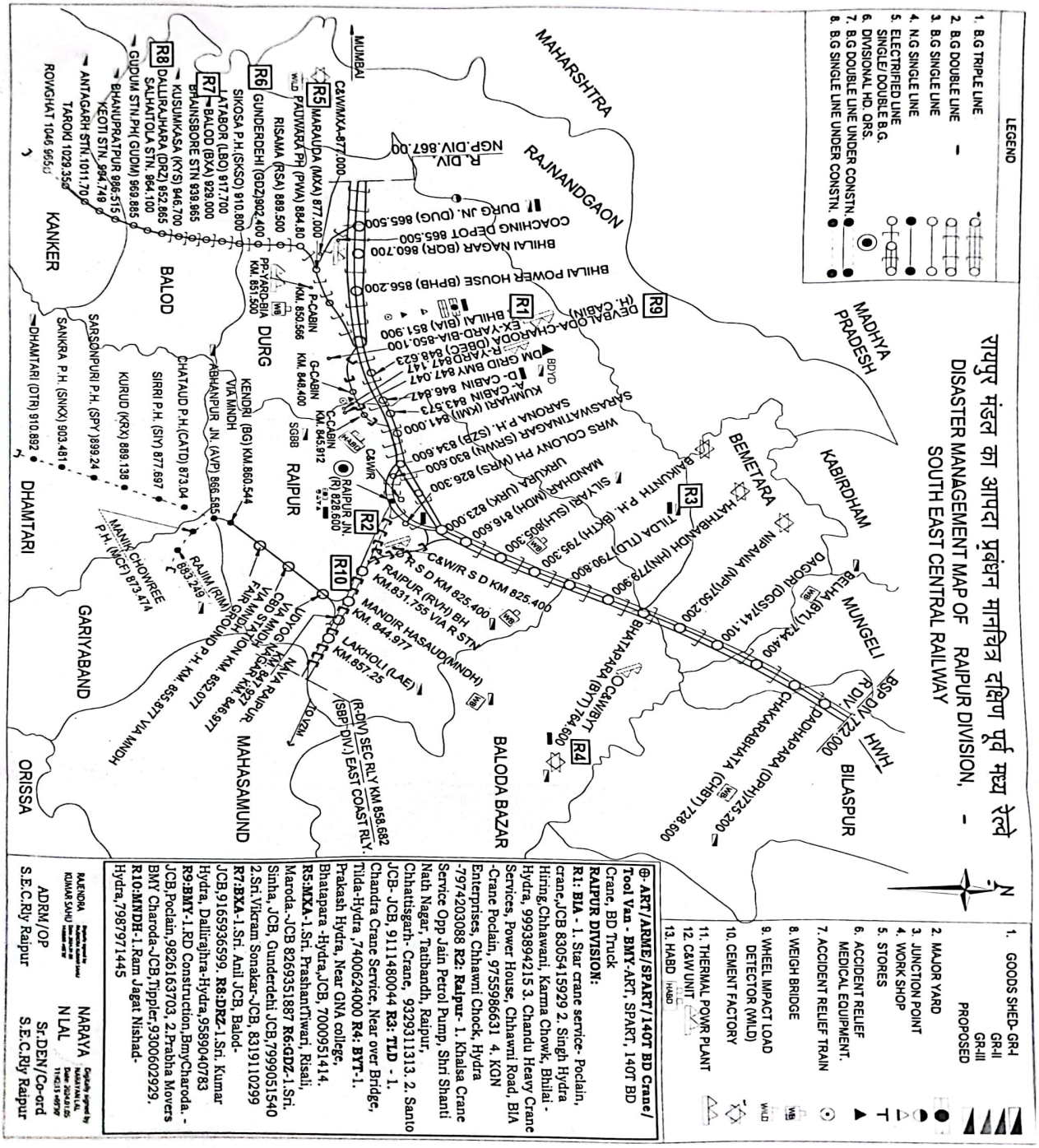

DISASTER MANAGEMENT MAP OF NAGPUR DIVISION

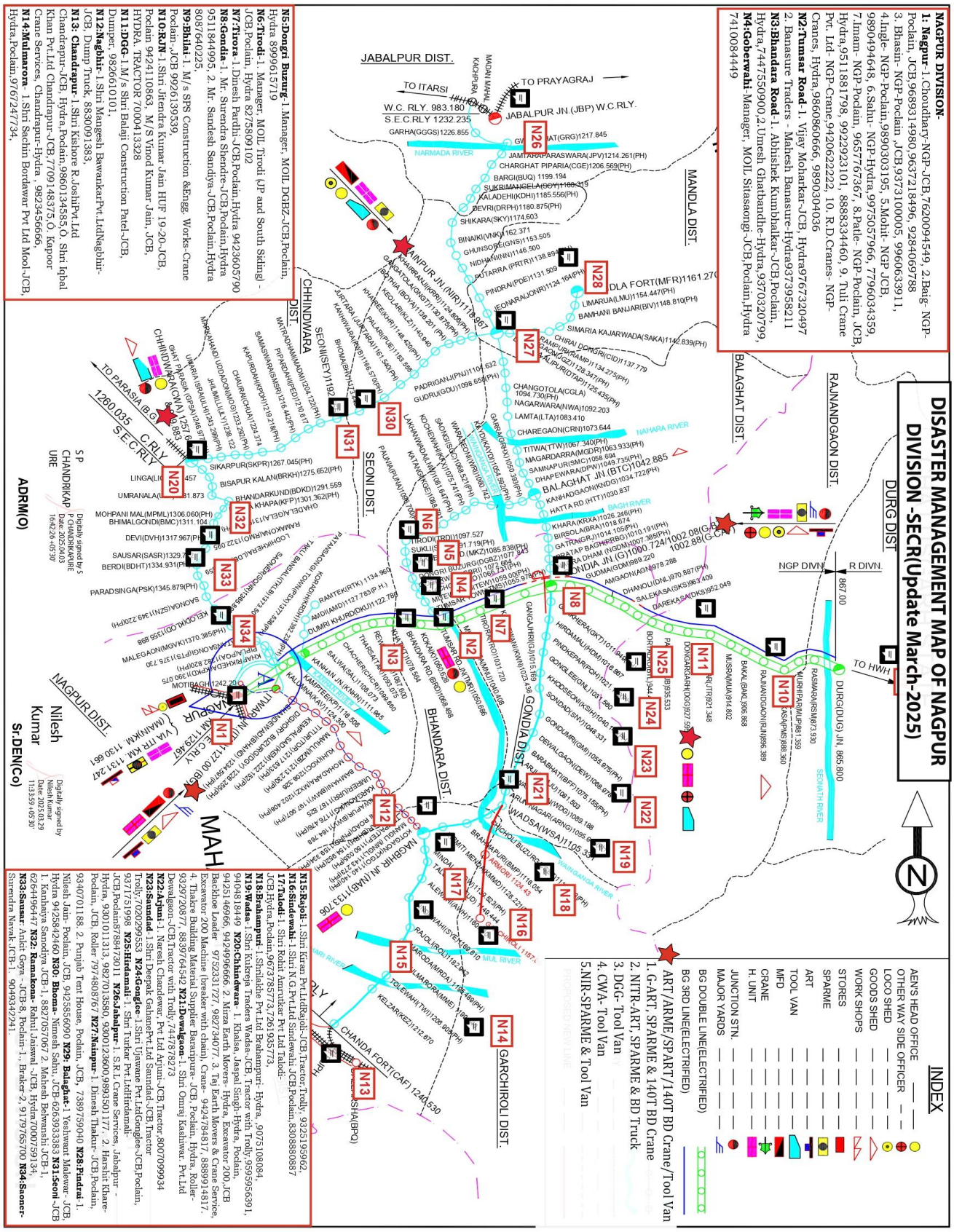

SYSTEM MAP OF SECR

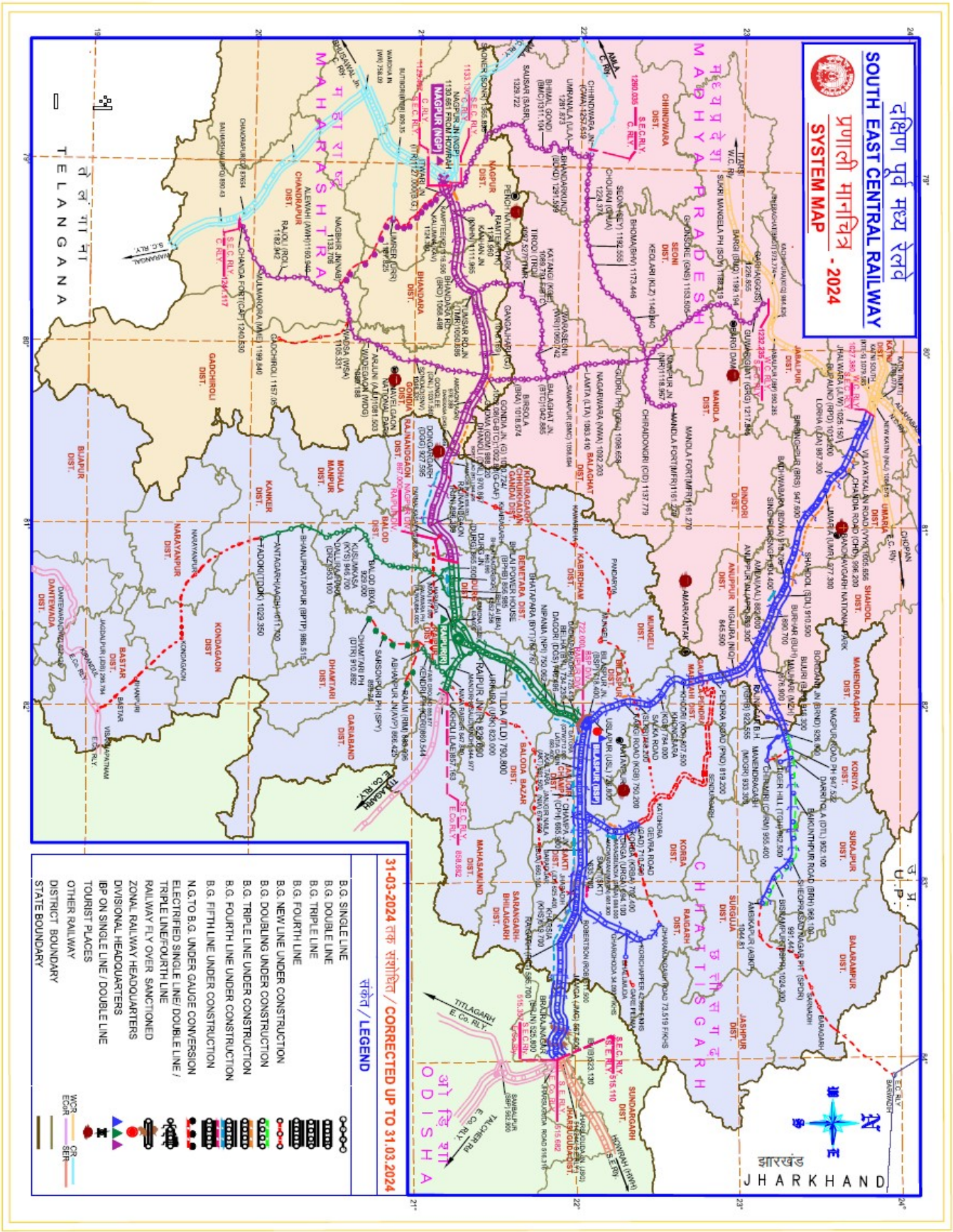

Issued by

संरक्षा विभाग

SAFETY DEPARTMENT

दपूमरे / बिलासपुर

SECR/Bilaspur